

	A	B	C	D	A	B	C	D
WS5071/5073 (AV)	---	385	≥ 745	186	PW 811/413	86	454	≥ 780
WS5071/5073 MOP	120	405	≥ 810	---	PW 814/418/818	109	430	≥ 760
WS5080/5101/5141	x1	110	310	≥ 810	---	---	---	---
WS5191	x1	130	296 300	≥ 790	---	---	---	---
WS5240/5320, PW6241/6321	232	364	≥ 690	---	---	---	---	---
WS6071/6073 (AV)	---	385	745	186	---	---	---	---
PW 6101/6131	100	310	≥ 820	---	---	---	---	---
PW 6161/6201	125	430	≥ 795	---	---	---	---	---

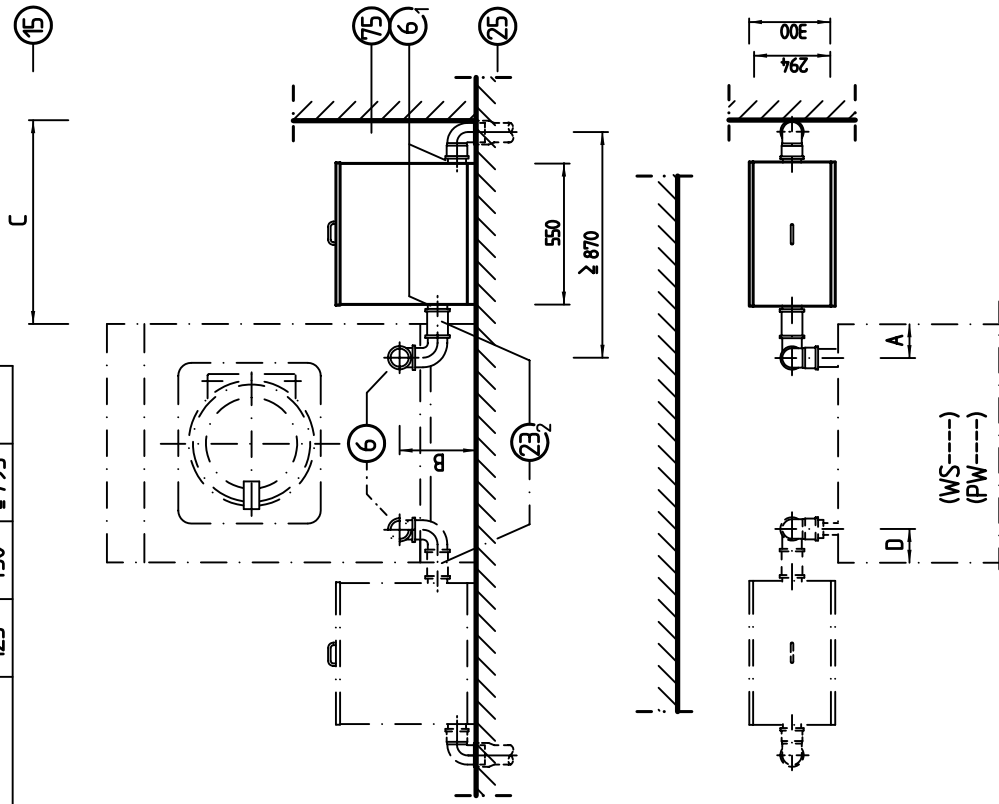

× - Installation, links oder rechts  
 Installatie, links of rechts  
 Installation, à gauche ou à droite  
 Installazione, della o destra  
 Installation, left or right  
 Instalación, a la izquierda o a la derecha  
 Instalação, esquerda ou direita  
 Σύνδεση, αριστερά ή δεξιά  
 Installation, venstre eller højre  
 Asemus, vasemmalle tai oikealle  
 Montering, til venstre eller højre  
 Installation, vänster eller höger

× 1 - notwendig  
 noodzakelijk  
 sont nécessaires  
 necessario  
 necessary  
 se precisan  
 necessario  
 αναγκαίος  
 nødvendig  
 valittämätön  
 nødvendig  
 erfordras

05	PW 413/418 hinzu	22.17
04	PW 811/814/818 hinzu	11.05
	PW 6101/6131/6161/6201 hinz.	11.05
	Ab Masch.-Nr.	
	Änderung	
	Datum	

NL	Puisfilterkast / Installatieketting	P	Caixa do filtro / Plano de Instalação
F	Filter à peluches / Plan d'installation	GR	Κιβώτιο με φίλτρο συγκέντρωσης χυμολιών / Σχέδιο τοποθέτησης
I	Cassetto filtro / Planta di installazione	DK	Fragkasse / Installationsplan
GB	Fluff filter box / Installation plan	FN	Νεκαστικότελο / Asemustusne
E	Recipiente rectangular de filtros de pelusas auxiliares / Plano de instalación	N	Lofflerkasse / Installationsplan
		S	Luođlatta / Installationsplan

**MTEC**  
**PROFESSIONAL**  
 GÜTERSLOH  
 PLANUNG

Installationsplan  
 Flusenfilterkasten  
 FFK01

M.-N.	4737082	Änd.-stand	05
Seite 1 / 2			
Datum:	10.01.2006	Name:	Gü
Ersatz für: 01122005			

