



FRIGIDAIRE

Factory Parts Catalog

Product No.	FFTR18D2PB3
Series	R134a
Color	black
Volts	115
Wiring Diagram	241582401
Owner's Guide Eng/Spn	242063801
Owner's Guide French	242063901
Market	North America
Energy Guide	241739273
Service Data Sheet	241588206
Installation Instructions	240568304

Frigidaire

P.O. BOX 8020
CHARLOTTE, NC 28262

Publication No.
5995632212
13/05/17
(EN/SERVICE/ECL)
390

TOP-MOUNT REFRIGERATOR

Model No.
FFTR18D2P

DOOR

POS. NO	PART NO.	DESCRIPTION
1 #	241872509	Gasket-frzr door, black, magnetic
2 #	241872512	Gasket-refr door, black, magnetic
4	240534901	Rack-door
4B	240534701	Rack-door, 4B
7	240337712	Door-dairy
8	240534801	Rack-door
10	240381303	Plug-button, black, hinge brg hole
11	240410203	Door-frzr, black, complete assy
12	242016301	Nameplate, Frigidaire
13	240312405	Door Stop, black, refr
13A	240312415	Door Stop, black, frzr
14	240494003	Plug-button, black
15	240410305	Door-refr, black, complete assy
18B	218428121	Handle-door, gray, w/block & screw
21	240383406	Screw, truss hd quad, #10-16 x .500, zinc
21A	240521303	Screw, #10-16 x 1/2
21C	218252201	Screw, #8 truss hd, 10-32CA x 0.500
22	240527102	Bearing-hinge, black
73	218396701	Block-handle mtg, dovetail
74	215503203	Screw, cr pan hd, 10-16 x 0.500

CABINET

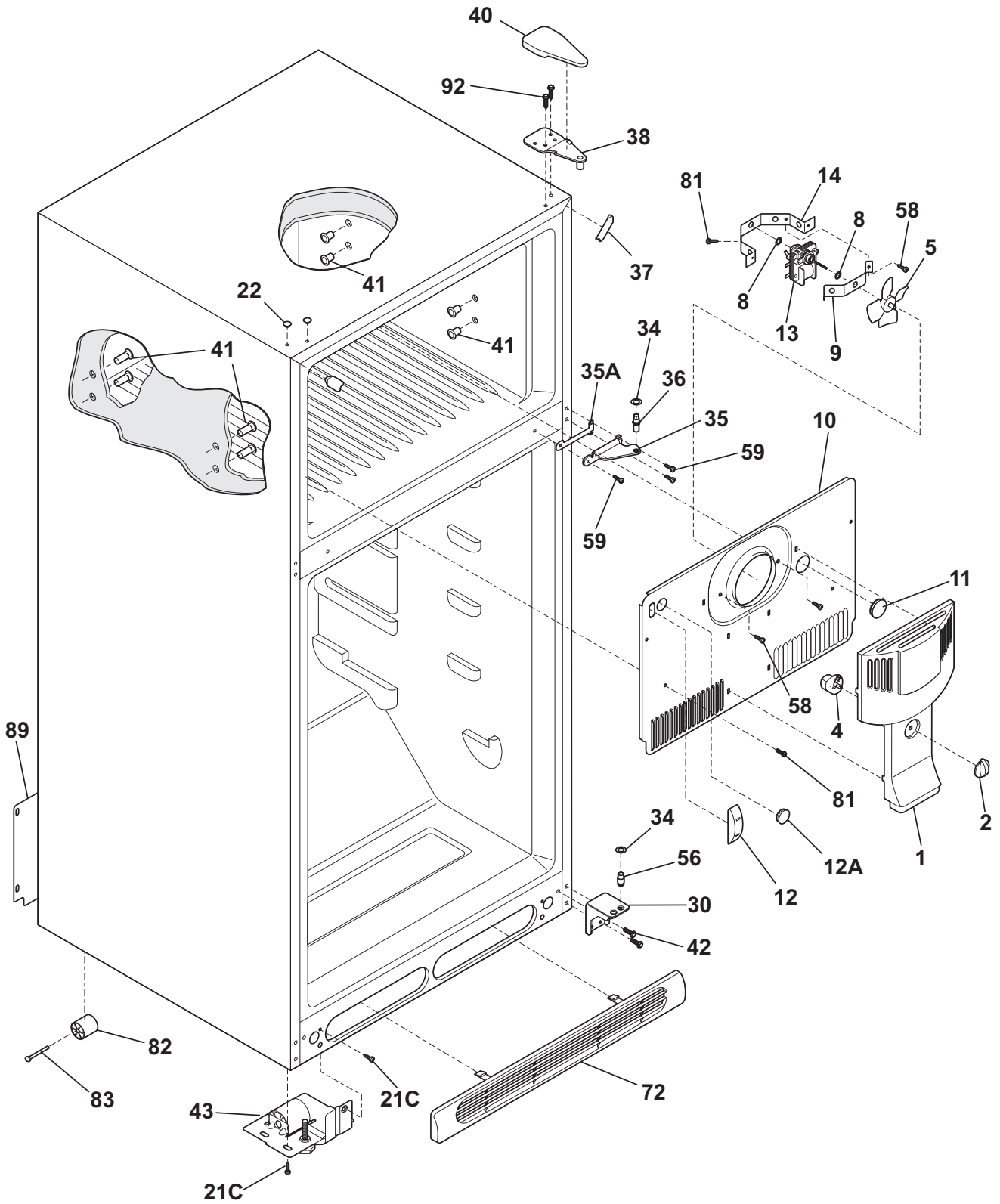

N05BBAABA34

CABINET

POS. NO	PART NO.	DESCRIPTION
1	241652306	Cover-fan
2	240367001	Knob-damper control
4	241523701	Damper-fan cover
5 #	5308000010	Fan Blade, red, evaporator fan
8	242014101	Bushing-motor mtg, (2)
9	5303292396	Bracket-motor mtg, front
10	241652214	Cover-evap coil
10*	240568601	Seal-coil cover
11	5303208309	Plug-hole, factory test
12	242193602	Plug-hole, icemaker
12A	240374401	Plug-wtr inlet tube, round, 1"
12A*	241586701	Plug-foam-wtr-inlet, round
13 #	241854301	Motor-fan, w/frzr harness
13*	215474201	Washer, "slinger", nylon, evap fan shaft
13*	218515401	Clip-grille
14	5303292397	Bracket-motor mtg, rear
14*	240433204	Screw, hex washer head, 8-18 x 5/16
21C	218252201	Screw, #8 truss hd, 10-32CA x 0.500
22	215774918	Plug-button, black, upr hinge holes
30	240314003	Bracket-lower hinge, black
34	240311303	Washer, hinge, nylon, (2)
35	240313803	Bracket-ctr hinge, black
35A	240336803	Spacer-hinge, center, black
36	240516402	Pin-center hinge
37	242161202	Trim-cabinet corner, black, (2)
38	240313703	Bracket-upper hinge
40	240354404	Cover-upper hinge, black
41	5308009759	Grommet, shelf mtg, 1.25", LH, (4)
42	240578902	Screw, hex head, 1/4-20 x 5/8
43	241889002	Roller Assy, front LH, (2)
43*	241889001	Roller Assy, front RH, (2)
56	240516502	Pin-lower hinge
58	5304456287	Screw, hex washer head, 8-15A x 0.500
59	240442707	Screw-#10-32 X 3/4, black
72	241839407	Grille/Kickplate, black
81	5304455650	Screw, hex washer head, 8-15A x 0.625, Low Profile
82	5304418225	Roller, compressor base, rear, (2)
83	5304455655	Rivet, flat head, 1/4 OD x 1-3/4, roller pin
89	241733907	Cover-access, with label
89*	241500304	Screw, hex washer head, 8-18AB x 0.625
92	241710601	Screw, hex washer hd, 1/4 x 7/8, hinge mtg
*	218990901	Clip-wire
*	240479601	Plug, button, cab liner holes
*	5303305345	Paint, touch-up, black

SHELVES

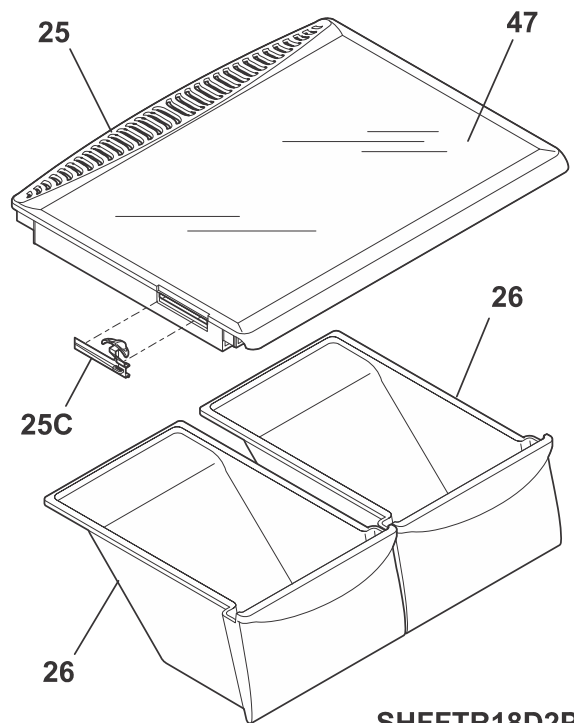
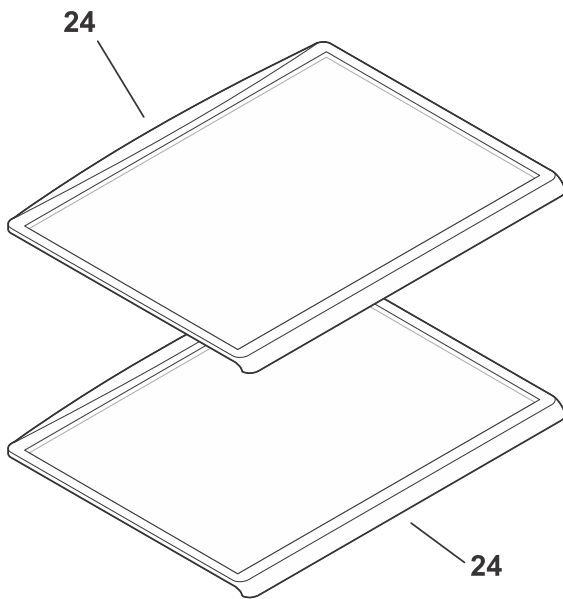
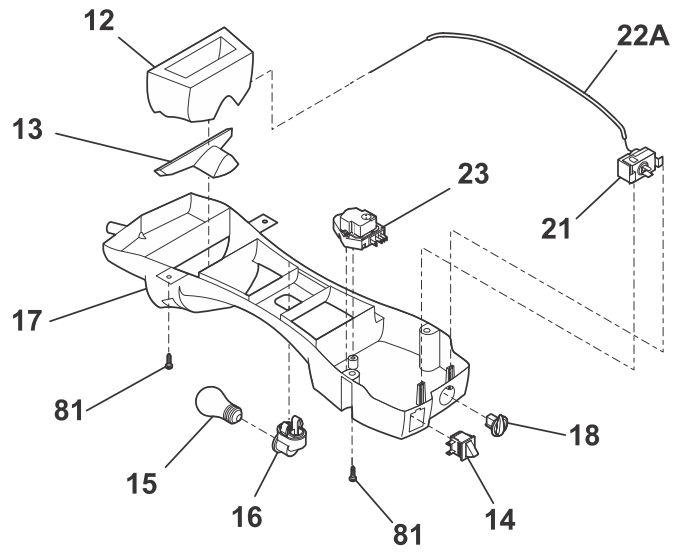
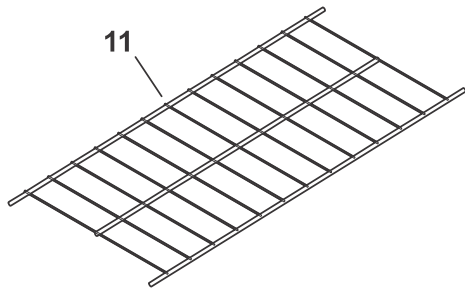

SHFFTR18D2PB1

SHELVES

POS. NO	PART NO.	DESCRIPTION
11	240358005	Shelf, freezer, full-width, wire
12	241542001	Diffuser, air, top
13	240362601	Diffuser, air, bottom
14 #	241554901	Switch-light/lamp
15 #	241555401	Light Bulb
16 #	241559801	Socket-light
17	240352703	Control Box
17*#	240388701	Wiring Harness, control box
17*	240568607	Seal
17*	240570304	Tape, aluminum, 3" wide
18	240360801	Knob, temp control
21 #	5304421256	Control, temperature
22A	240468201	Tube, sensor sleeve, 31 inch, plastic, white
23 #	241809401	Timer-defrost
23*	5304455649	Screw, pan hd, 6-20 x 0.438
24	241730401	Shelf-"Spill-Safe", sliding
25	240364713	Cover-crisper pan, with beam, humid cont
25C	241613502	Control-humidity, LH
26	240337103	Pan-crisper, clear, (2), no graphics
47	240350608	Insert-pan cover, 23.82" x 15.50", glass
81	5304455650	Screw, hex washer head, 8-15A x 0.625, Low Profile
*	241739273	Energy Guide

SYSTEM

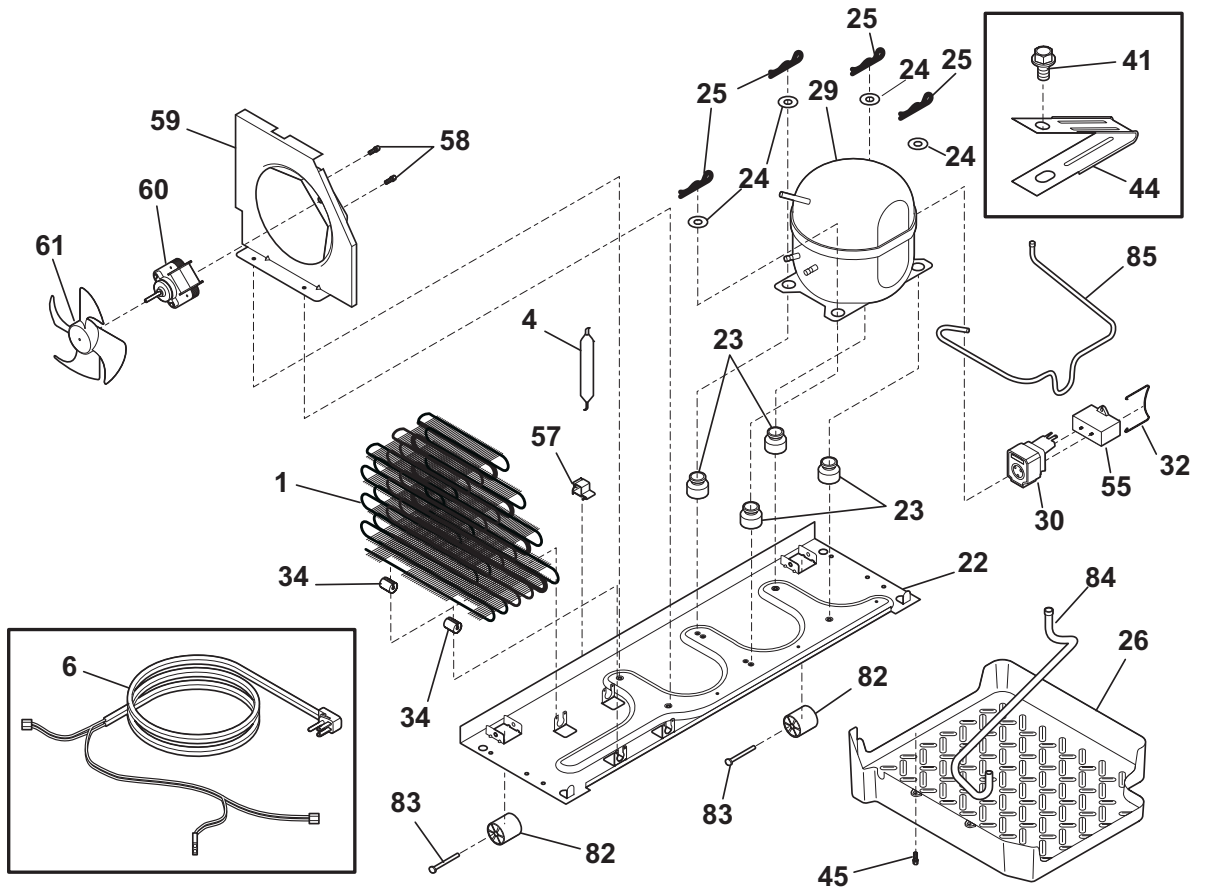
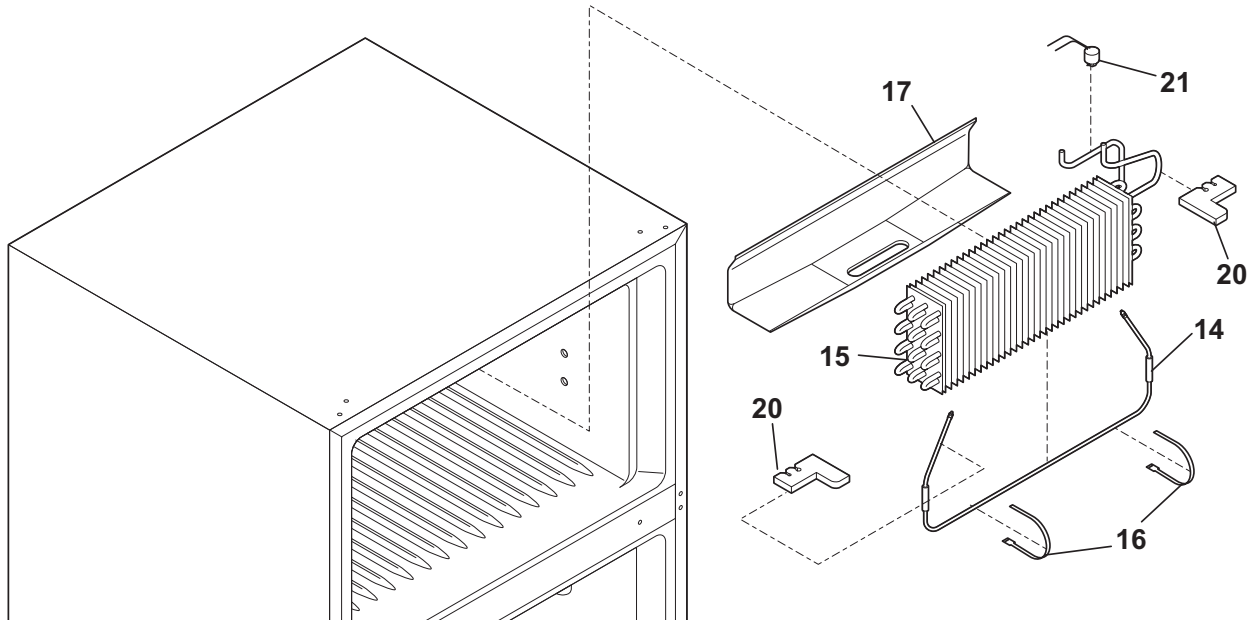

N05CAACAD1

SYSTEM

POS. NO	PART NO.	DESCRIPTION
1 #	241785404	Condenser, dynamic
4 #	218944002	Dryer-filter, R134a System
6 #	242019701	Harness-wiring, machine compt
6* #	240388701	Wiring Harness, control box
14 #	242044020	Heater-defrost
15 #	242067220	Evaporator
16	5308000110	Strap-evap/heater, aluminum, (2)
17	241801301	Trough-drain
20	241551902	Insulation Block
21 #	5303918634	Thermostat Kit, defrost, w/connector
22	241665606	Base-compressor
22*	218252201	Screw, #8 truss hd, 10-32CA x 0.500
23	218513300	Grommet-compr mtg, (4)
24	241812301	Washer-compr mtg
25	242037701	Clip-compressor mtg
26	241683601	Pan-defrost
29 #	241926702	Compressor, Samsung
30	297259503	Controller, compressor
32	241715901	Strap-cover
34	240405201	Grommet, rubber, black, cond tube/wire
41	240433204	Screw, hex washer head, 8-18 x 5/16
44	5304456288	Clamp-wiring harness, strain relief, galv steel
45	241500304	Screw, hex washer head, 8-18AB x 0.625
45*	5304455650	Screw, hex washer head, 8-15A x 0.625, Low Profile
55 #	216985002	Capacitor-run, run, 12 MF
57	240542601	Clip-wiring harness
58	218897004	Screw, hex washer head, 8-32 x 0.375
59	241935602	Shroud, cond fan motor
59*	240346701	Tape-foam seal, shroud
59*	240359403	Screw-fan shroud, (2)
60 #	242018404	Motor-condenser fan
61 #	240524102	Fan Blade, condenser fan
82	5304418225	Roller, compressor base, rear, (2)
83	5304455655	Rivet, flat head, 1/4 OD x 1-3/4, roller pin
84	240500801	Tube-drain, rubber, lower
85	241844602	Tube-connector, suction
*	5303918222	Hot Tube Repair Kit, service
*	5303918263	Heat Exchanger Kit, suction line
*	240396801	Clamp, tube/wiring, nylon, black/natural

WIRING SCHEMATIC

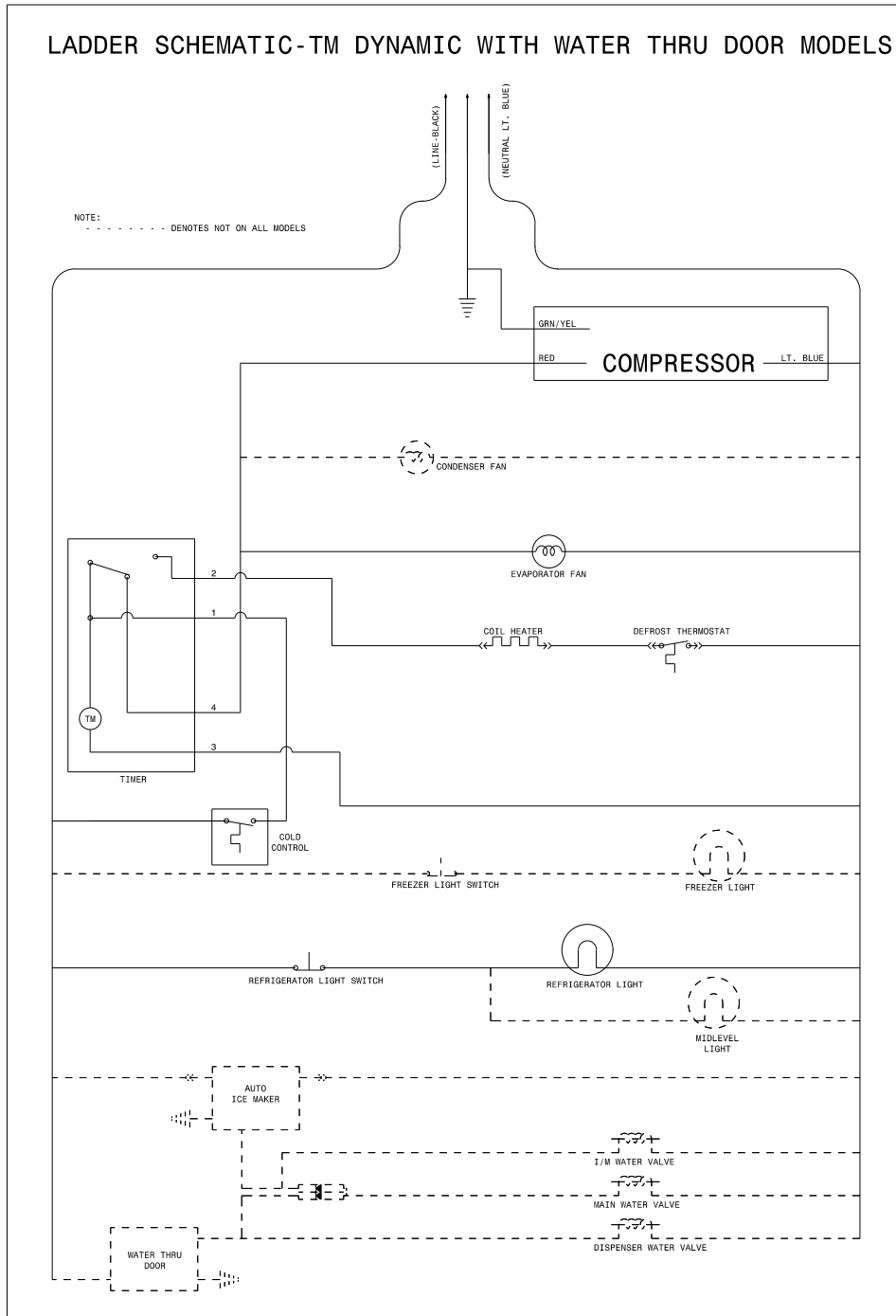

WIRING DIAGRAM

