

TOP-MOUNT REFRIGERATOR

Model No.
CTR15

Publication No.
5995454740
05/11/28
(EN/SERVICE/DCS)
390

DOOR

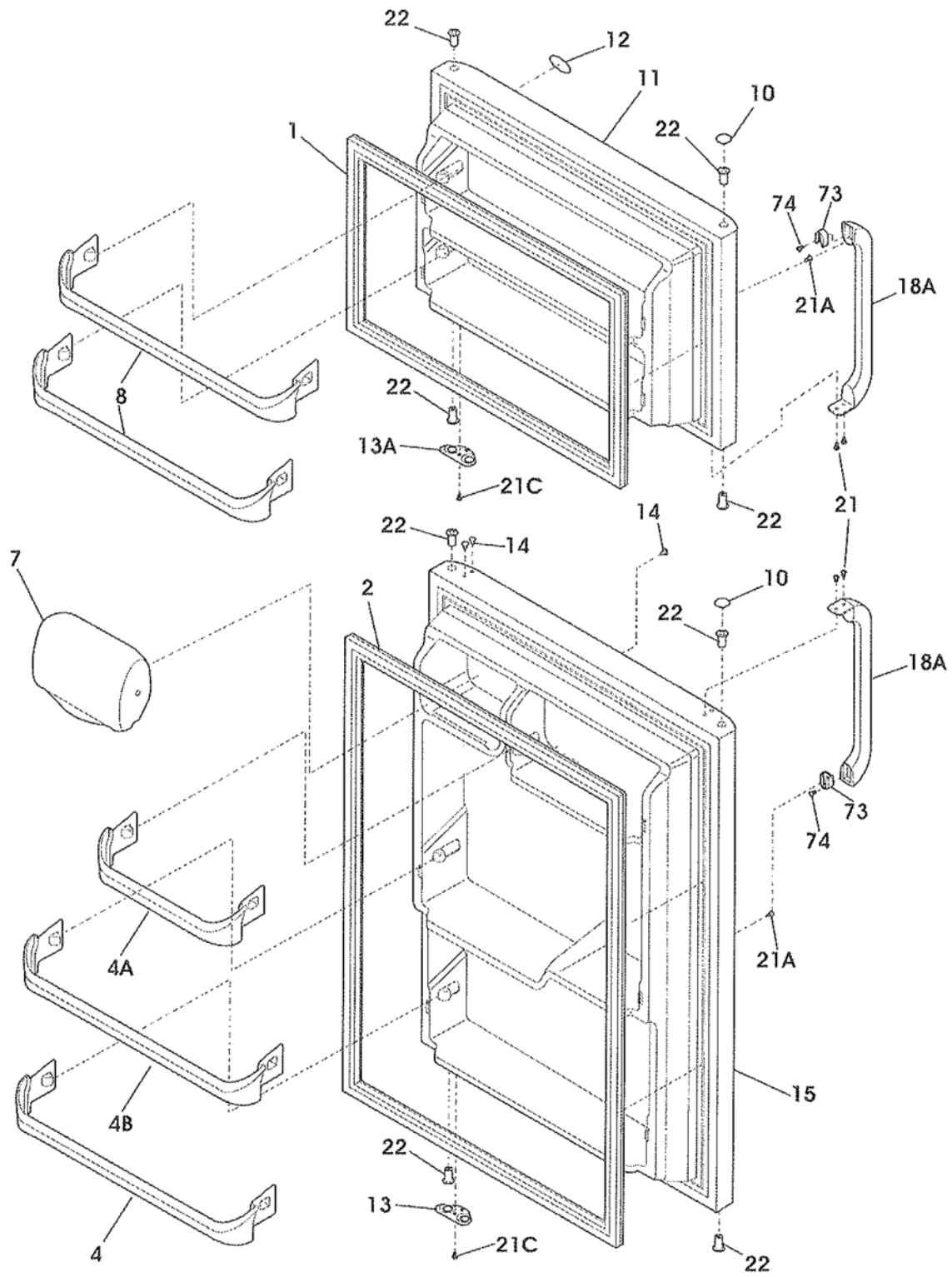

DOOR

POS. NO	PART NO.		DESCRIPTION
1 #	240554113	A B C D	Gasket-frzr door, white, magnetic
2 #	240542114	A B C D	Gasket-refr door, white, magnetic
4	240535101	A B C D	Rack-door
4A	240535301	A B C D	Rack-door
4B	240535201	A B C D	Rack-door
7	240337701	A B C D	Door-dairy, w/o graphics, white
8	240535001	A B C D	Rack-door
10	240381301	- - C D	Plug-button, white, hinge brg hole, (2)
11	240415401	- - C D	Door, frzr, white
12	240415205	- - C D	Label-nameplate, white
13	240312403	- - C D	Door Stop, white, ref
13A	240312404	- - C D	Door Stop, white, frzr
14	240494001	- - C D	Plug-button, white
15	240415501	- - C D	Door, refr, white
18A	218428101	- - C D	Handle-door, white, w/block & screw
21	240383401	A B C D	Screw, truss hd quad, #10-16 x .500
21A	240521301	A B C D	Screw, #10-16 x 1/2
21C	218252200	A B C D	Screw, #8 truss hd, 10-32CA x 0.500
22	240527101	A B C D	Bearing-hinge, natural color
73	218396700	A B C D	Block-handle mtg, dovetail
74	215503200	A B C D	Screw, cr pan hd, 10-16 x 0.500

CABINET

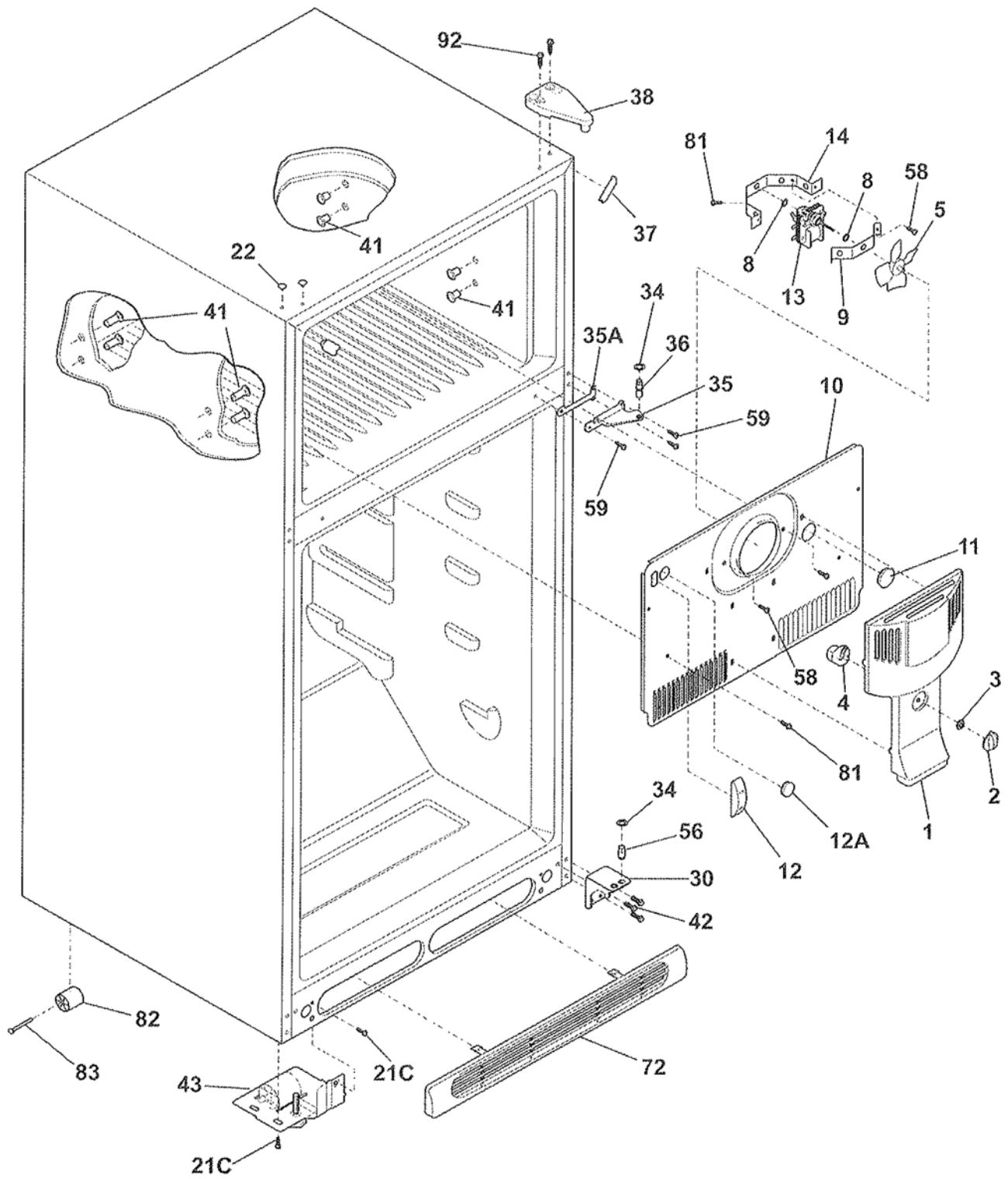

CABINET

POS. NO	PART NO.		DESCRIPTION
1	241652301	A B C D	Cover-fan
2	240367001	A B C D	Knob-damper control
3	5303001028	A B C D	Nut, push-on
4	241523701	A B C D	Damper-fan cover
5 #	5308000010	A B C D	Fan Blade, red, evaporator fan
8	5300157666	A B C D	Bushing-motor mtg, (2)
9	5303292396	A B C D	Bracket-motor mtg, front
10	241652211	A B C D	Cover-evap coil
10*	240568601	A B C D	Seal-coil cover
10*	241520701	A B C D	Harness-wiring, freezer
11	5303208309	A B C D	Plug-hole, factory test
12	241557601	A B C D	Plug-ice maker harness, rectangular
12A	240374401	A B C D	Plug-wtr inlet tube, round, 1"
12A*	241586701	A B C D	Plug-foam-wtr-inlet, round
13	240369702	A B C D	Motor-evap fan
13*	215474201	A B C D	Washer, "slinger", nylon, evap fan shaft
13*	218931001	A B C D	Clamp-motor wiring, nylon, w/adhesive tape
14	5303292397	A B C D	Bracket-motor mtg, rear
14*	240433201	A B C D	Screw, hex washer head, 8-18 x 0.375
21C	218252200	A B C D	Screw, #8 truss hd, 10-32CA x 0.500
22	215774901	- - C D	Plug-button, white, upr hinge holes
30	240357101	A B C D	Bracket-lower hinge, zinc chromate
34	240311303	A B C D	Washer, hinge, nylon, (2)
35	240357001	A B C D	Bracket-ctr hinge, zinc
35A	240336802	A B C D	Spacer-hinge, center
36	240516401	A B C D	Pin-center hinge
37	241611301	- - C D	Trim-cabinet corner, white, (2)
38	241622501	- - C D	up-hinge, plastic, white
41	5308009759	A B C D	Grommet, shelf mtg, 1.25", LH, (4)
42	240578901	A B C D	Screw-hinge mtg, hex head, 1/4-20 x 5/8
43	241559602	A B C D	Roller Assy, fixed, front LH
43*	241559601	A B C D	Roller Assy, fixed, front RH
56	240516501	A B C D	Pin-lower hinge
58	5303001343	A B C D	Screw, hex washer head, 8-15A x 0.500
59	240442701	A B C D	Screw-#10-32 X 3/4, zinc
72	240368301	- - C D	Grille/Kickplate, white
81	5308016566	A B C D	Screw, hex washer head, 8-15A x 0.625, low profile
82	5304418225	A B C D	Roller, compressor base, rear, (2)
83	5303316859	A B C D	Rivet, flat head, 1/4 OD x 1-3/4, roller pin
92	241624301	A B C D	Screw-hinge mtg, hex head, 1/4-20 x 1.00
*	240479601	A B C D	Plug, button, cab liner holes, (2)
*	5303305324	- - C D	Paint, touch-up, white

SHELVES

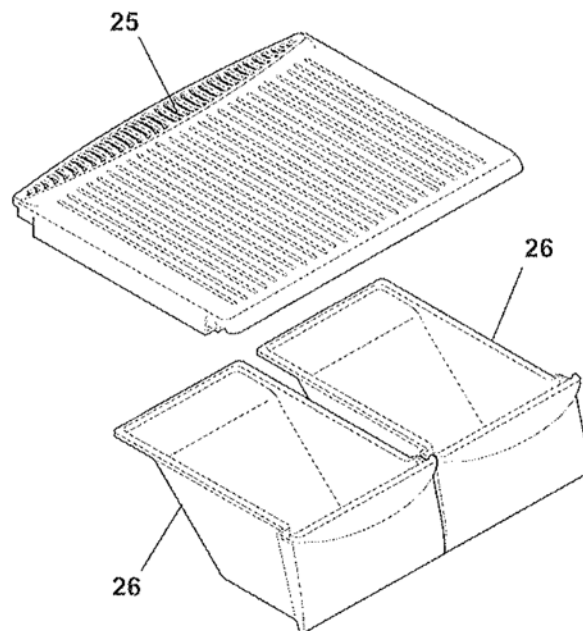
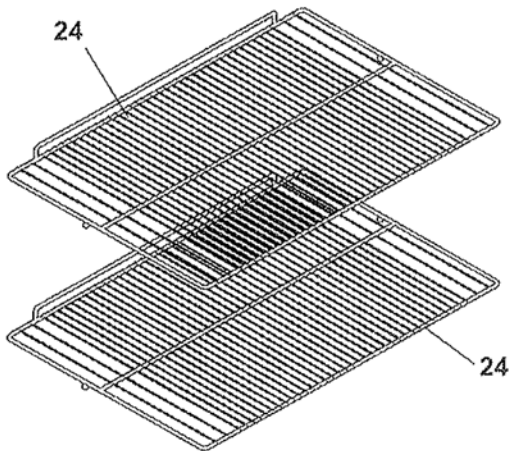
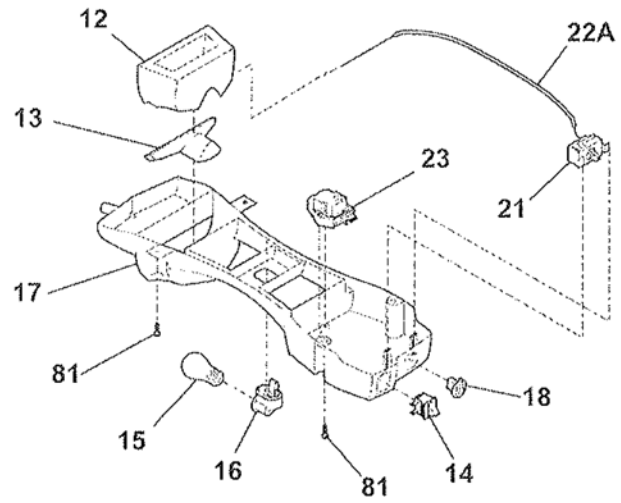
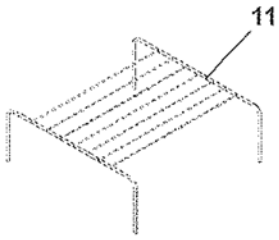

SHELVES

POS. NO	PART NO.		DESCRIPTION
11	5303282284	A B C D	Shelf-freezer, "table type"
12	241542001	A B C D	Diffuser, air, top
13	240362601	A B C D	Diffuser, air, bottom
14 #	241554901	A B C D	Switch-light/lamp
15	241555401	A B C D	Light Bulb
16	241559801	A B C D	Socket-light
17	240368001	A B C D	Control Box
17*	240568607	A B C D	Seal
17*#	240388701	A B C D	Wiring Harness, control box
18	240360801	A B C D	Knob, temp control
21 #	5304421256	A B C D	Control, temperature
22A	240468201	A B C D	Tube, sensor sleeve, 31 inch, plastic, white
23 #	241621501	A B C D	Timer-defrost
23*	5303001259	A B C D	Screw-timer mtg, pan hd, 6-20 x 0.438, (2)
24	240360902	A B C D	Shelf, sliding, wire
25	240364706	A B C D	Cover, crisper pan
26	240364501	A B C D	Pan, crisper, (2)
81	5308016566	A B C D	Screw, hex washer head, 8-15A x 0.625, low profile

SYSTEM

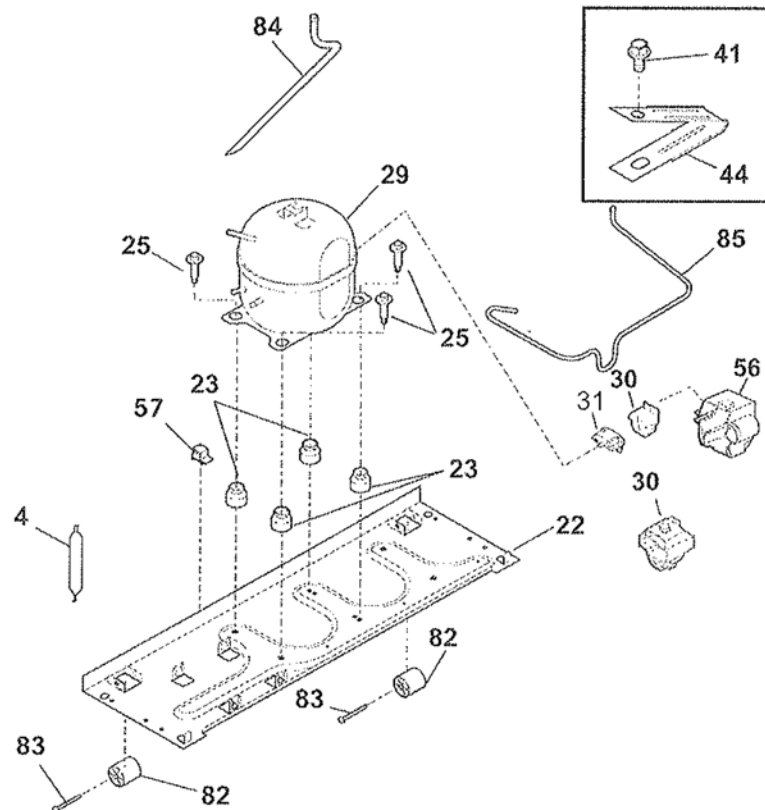
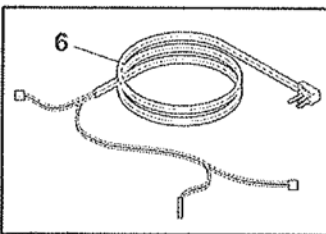
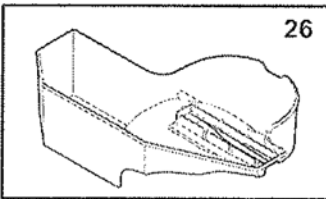
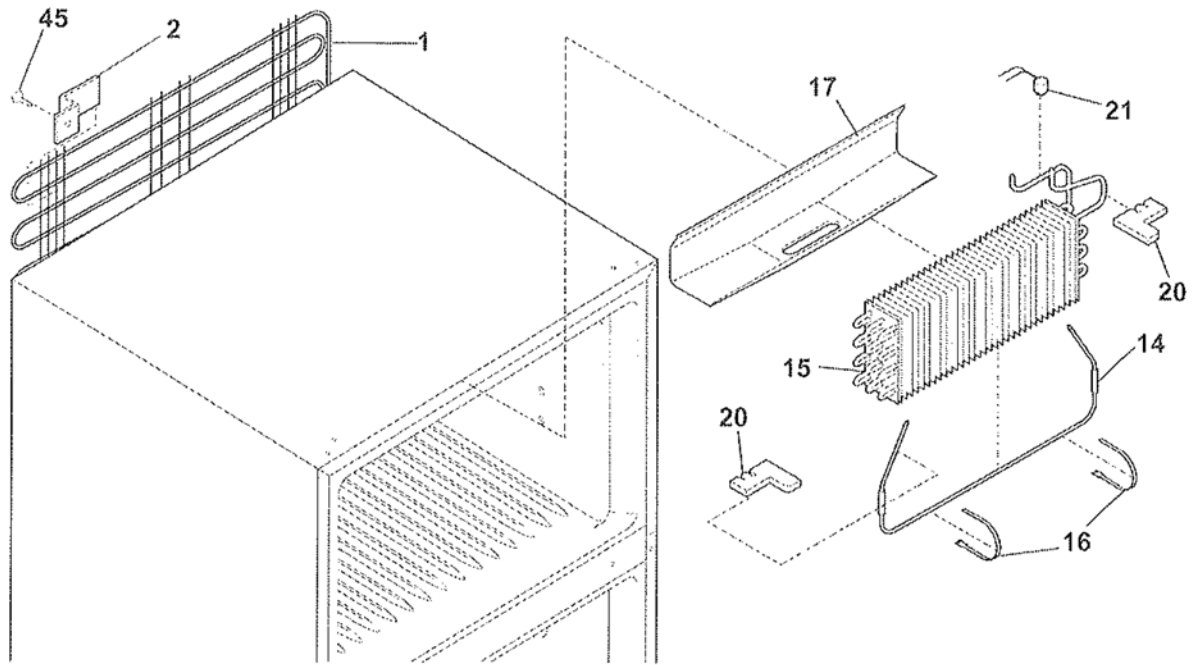

SYSTEM

Model Index: A CRTE151A (CRTE151AQ4)
 B CRTE151A (CRTE151AQ5)
 C CRTE151A (CRTE151AW4)
 D CRTE151A (CRTE151AW5)

POS. NO	PART NO.		DESCRIPTION
1 #	240406407	A B C D	Condenser, static
1*	240405201	A B C D	Grommet, rubber, black, cond tube/wire
1*	5303208866	A B C D	Spacer, condenser tube, black
1*	5304406721	A B C D	Spacer-cond tube, round, 5/8 OD x .81"lg
2	5308000296	A B C D	Bracket, condenser mtg, (4)
4 #	218944001	A B C D	Drier-filter, R134a System
6 #	240581601	A - C -	Harness-wiring, machine compt
6	241678801	- B - D	Harness-wiring, machine compt
6* #	240581801	A - C -	Harness-wiring, compressor
6*	241520701	A B C D	Harness-wiring, freezer
6* #	240388701	A B C D	Wiring Harness, control box
14 #	240356213	A B C D	Heater-defrost
15	5303918275	A B C D	Evaporator Kit
16	5308000110	A B C D	Strap-evap/heater, aluminum, (2)
17	241551802	A B C D	Trough-drain
20	241551901	A B C D	Insulation Block
21 #	5303918202	A B C D	Thermostat-defrost, kit
22	241602005	A - C -	Base-compressor
22	241665401	- B - D	Base-compressor
22*	218252200	A B C D	Screw, #8 truss hd, 10-32CA x 0.500
23	218513300	A B C D	Grommet-compr mtg, (4)
25	240491501	A B C D	Screw-compressor mtg, 1/4-28 x 1.16, shoulder, typ CF
26	240598501	A B C D	Pan-defrost drain
26*	5303307896	A B C D	Thermal Mastic
29 #	5303918297	A - C -	Compressor, w/electricals
29 #	5303918326	- B - D	Compressor, w/electricals
30 #	5304433579	A - C -	Relay
30 #	241667501	- B - D	Relay Combo
31 #	5304433578	A - C -	Overload Protector
41	240433202	A B C D	Screw, hex washer head, 8-18 x 5/16
44	5303001199	A B C D	Clamp-wiring harness, strain relief, galv steel
45	5308016566	A B C D	Screw, hex washer head, 8-15A x 0.625, low profile
56	240582001	A - C -	Cover-terminal
57	240542601	A B C D	Clip-wiring harness
82	5304418225	A B C D	Roller, compressor base, rear, (2)
83	5303316859	A B C D	Rivet, flat head, 1/4 OD x 1-3/4, roller pin
84	241505701	A B C D	Tube-drain, lower
85	241544301	A B C D	Tube-connector, suction
*	240396801	A B C D	Clamp, tube/wiring, nylon, black/natural
*	5303918263	A B C D	Heat Exchanger Kit, suction line
*#	5303918234	A B C D	Hot Tube Repair Kit, service

WIRING SCHEMATIC

NOTE:

- - - - - DENOTES NOT ON ALL MODELS.

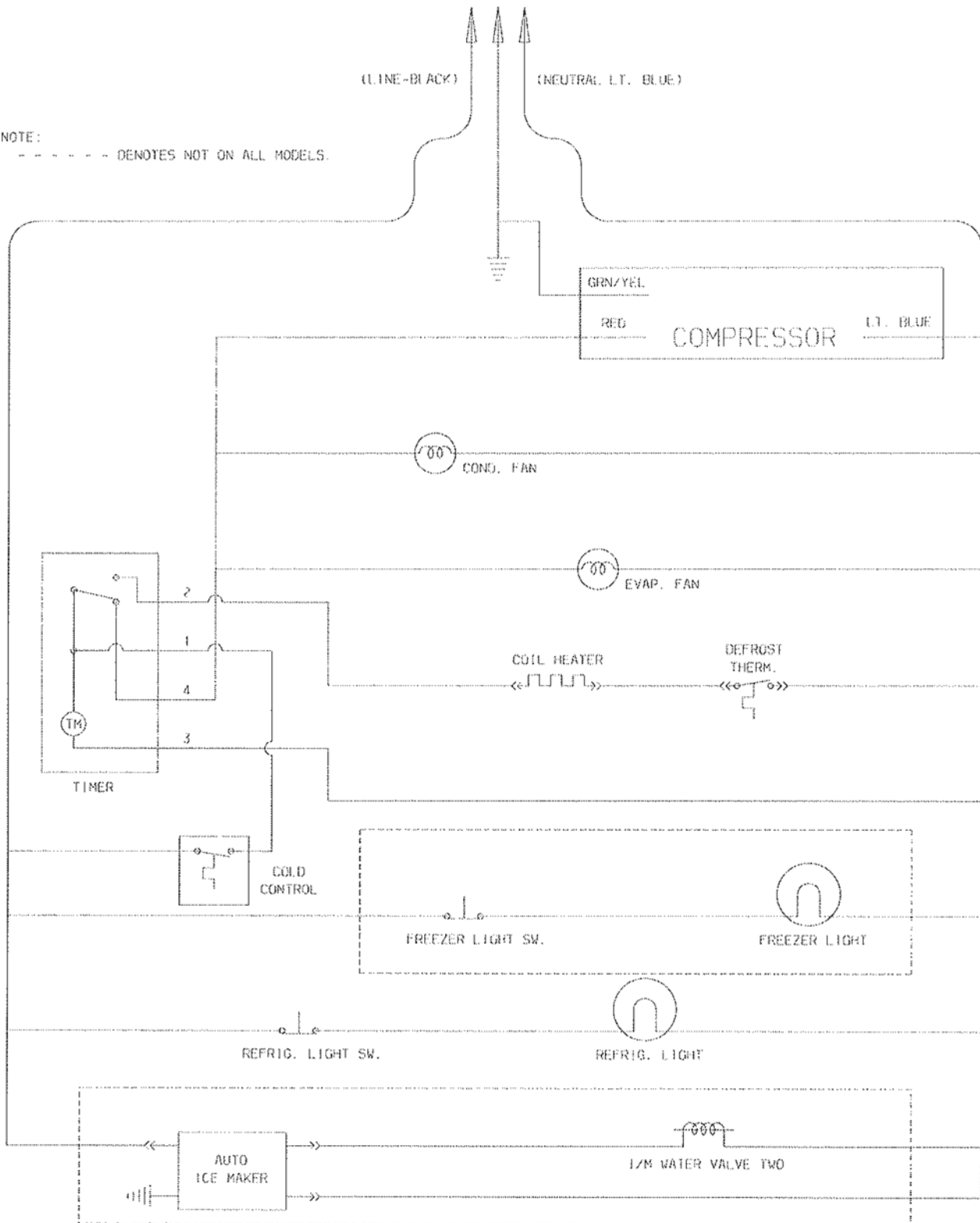

WIRING DIAGRAM

