

# Frigidaire

## Factory Parts Catalog

Product No.	FRT17G5CSBA	FRT17G5CSKA
Series	R134a	R134a
Color	stainless (RH)	stainless (LH)
Volts	115	115
Wiring Diagram	240398801	240398801
Owner's Guide	241694400	241694400
Market	North America	North America
Energy Guide	240572106	240572106
Service Data Sheet	240379018	240379018
Installation Instructions	240568301	240568301

 **Electrolux**

Electrolux Major Appliances  
North & Latin America  
P.O. BOX 212378  
AUGUSTA, GA 30917

Publication No.  
**5995457362**  
06/01/03  
(EN/SERVICE/KHB)  
390

**TOP-MOUNT  
REFRIGERATOR**

**Model No.  
FRT17G5CS**

Copyright © 2005 Electrolux Home Products, Inc.  
All rights reserved.

DOOR

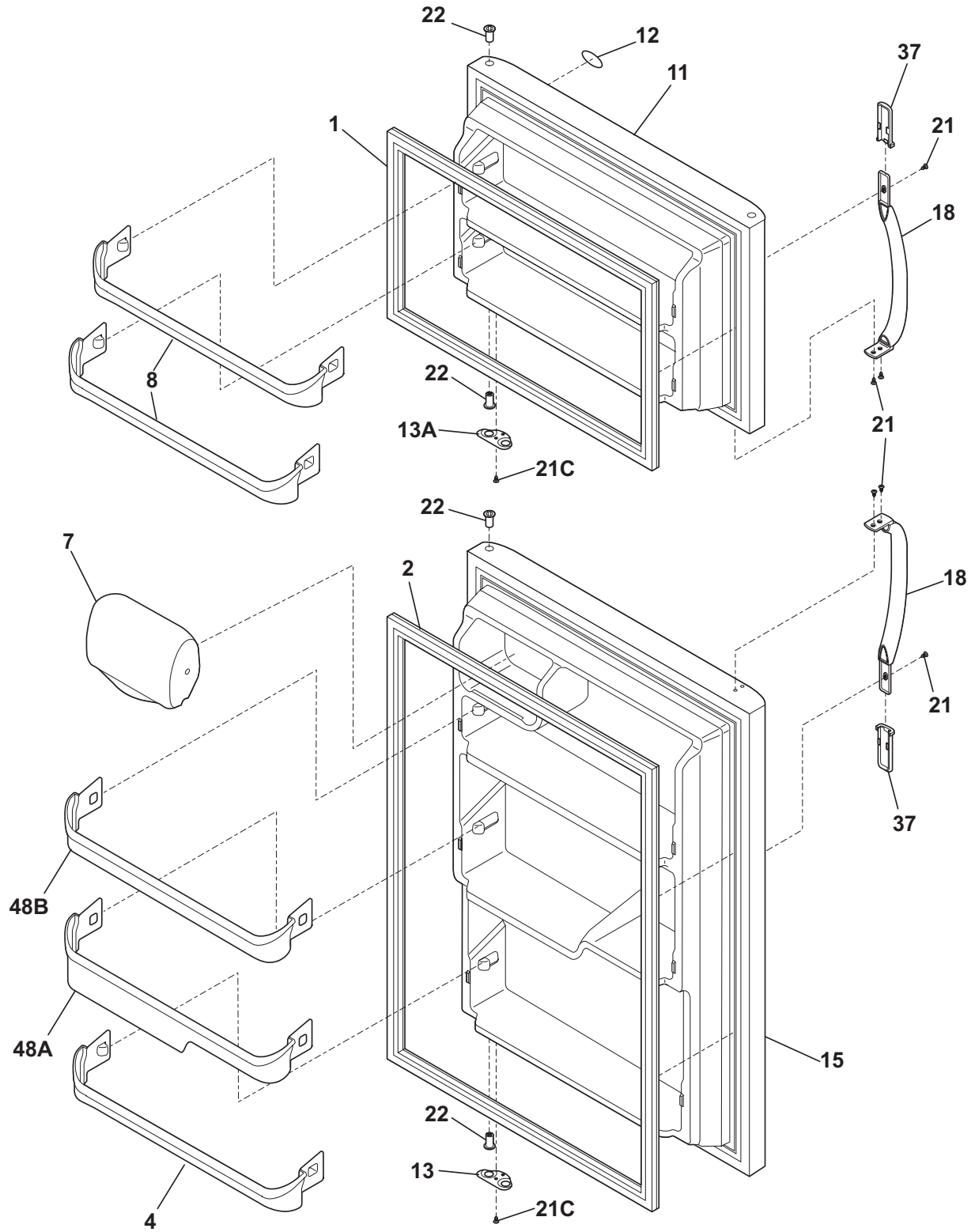

N05DAACLA1

**DOOR**

*Model Index:* A FRT17G5CS (FRT17G5CSBA)  
 B FRT17G5CS (FRT17G5CSKA)

POS. NO	PART NO.		DESCRIPTION
1 #	240542119	A B	Gasket-frzr door, black, magnetic
2	240542122	A B	Gasket, refr door seal, black, magnetic
4	240535101	A B	Rack-door
7	240337703	A B	Door-dairy, w/o graphics, clear
8	240535001	A B	Rack-door
11	241623311	A -	Door, frzr, stainless steel, RH
11	241623312	- B	Door, frzr, stainless steel, LH
12	240415204	A B	Label-nameplate, black
13	240312405	A B	Door Stop, black, refr
13A	240312406	A B	Door Stop, black, frzr
15	241623414	A -	Door, refr, stainless steel, RH
15	241623415	- B	Door, refr, stainless steel, LH
18	218668003	A B	Handle-door, black
21	240383401	A B	Screw, truss hd quad, #10-16 x .500
21C	218252200	A B	Screw, #8 truss hd, 10-32CA x 0.500
22	240527102	A B	Bearing-hinge, black
37	215870636	A B	Trim-handle, 2.47", black, w/satin AL band
37*	218676004	A B	Band-decorative, satin aluminum, handle trim
48A	240383901	A B	Bin-door, 2-liter
48B	240383801	A B	Bin-door, gallon
*	218490901	A B	Cleaner, stainless steel

**CABINET**

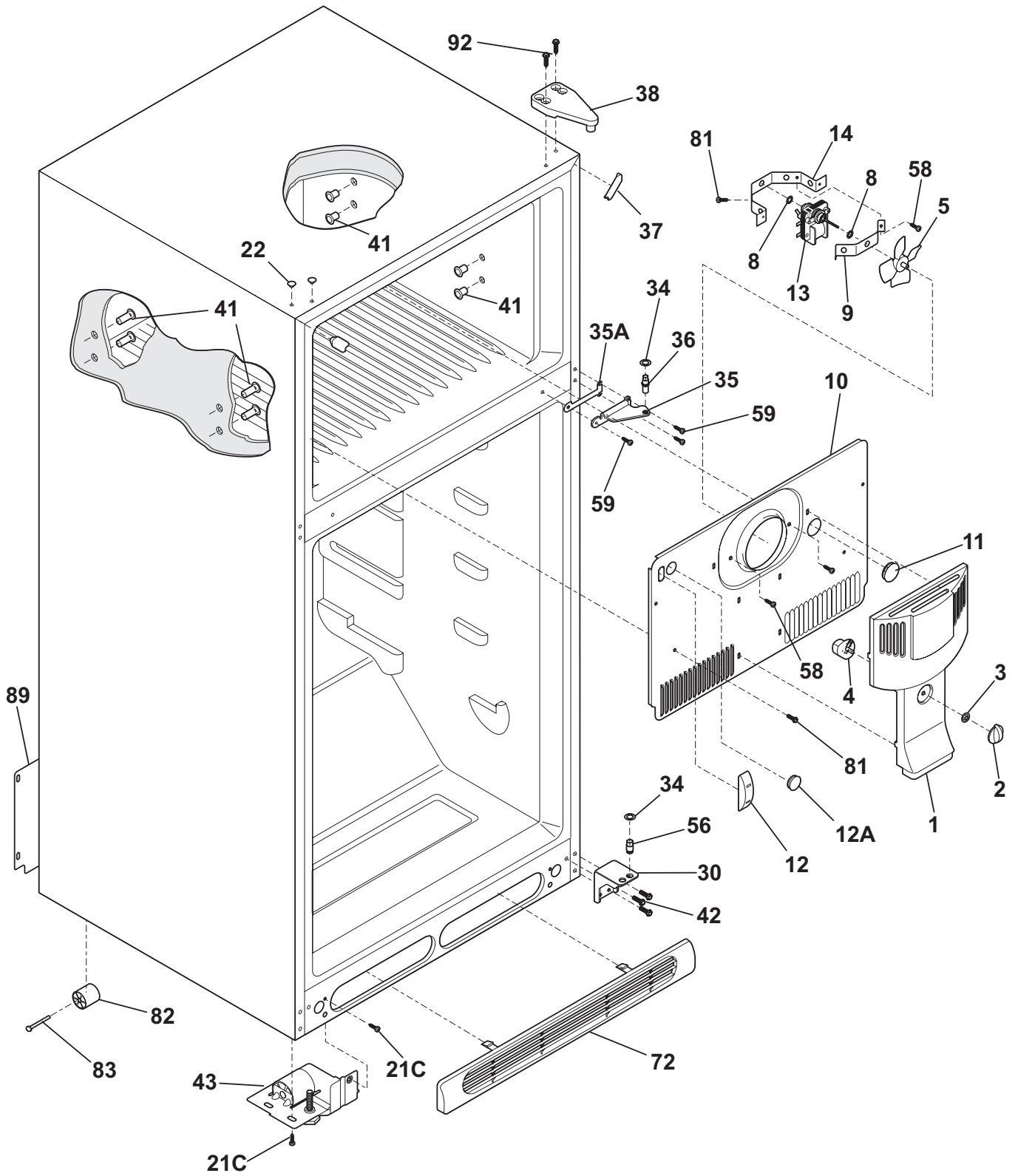

**N05BBAABA25**

**CABINET**

*Model Index:* A FRT17G5CS (FRT17G5CSBA)  
B FRT17G5CS (FRT17G5CSKA)

POS. NO	PART NO.		DESCRIPTION
1	241652301	A B	Cover-fan
2	240367001	A B	Knob-damper control
3	5303001028	A B	Nut, push-on
4	241523701	A B	Damper-fan cover
5 #	5308000010	A B	Fan Blade, red, evaporator fan
8	5300157666	A B	Bushing-motor mtg, (2)
9	5303292396	A B	Bracket-motor mtg, front
10	241652211	A B	Cover-evap coil
10*	240568601	A B	Seal-coil cover
10*	241520701	A B	Harness-wiring, freezer
11	5303208309	A B	Plug-hole, factory test
12	241557601	A B	Plug-ice maker harness, rectangular
12A	240374401	A B	Plug-wtr inlet tube, round, 1"
12A*	241586701	A B	Plug-foam-wtr-inlet, round
13	240369702	A B	Motor-evap fan
13*	215474201	A B	Washer, "slinger", nylon, evap fan shaft
13*	218931001	A B	Clamp-motor wiring, nylon, w/adhesive tape
14	5303292397	A B	Bracket-motor mtg, rear
14*	5303274237	A B	Screw, hex washer head, 8-32CA x 0.500, motor bracket
21C	218252200	A B	Screw, #8 truss hd, 10-32CA x 0.500
22	215774918	A B	Plug-button, black, upr hinge holes
30	240357103	A B	Bracket, bottom hinge, black
34	240311303	A B	Washer, hinge, nylon, (2)
35	240357003	A B	Bracket, center hinge, black
35A	240336802	A B	Spacer-hinge, center
36	240516401	A B	Pin-center hinge
37	241611303	A B	Trim-cabinet corner, black, (2)
38	241622503	A B	Hinge-up-plastic-blk, plastic, black
41	5308009759	A B	Grommet, shelf mtg, 1.25", LH, (4)
42	240578901	A B	Screw-hinge mtg, hex head, 1/4-20 x 5/8
43	241559602	A B	Roller Assy, fixed, front LH
43*	241559601	A B	Roller Assy, fixed, front RH
56	240516501	A B	Pin-lower hinge
58	5303001343	A B	Screw, hex washer head, 8-15A x 0.500
59	240442703	A B	Screw-#10-32 X 3/4, black
72	240368303	A B	Grille/Kickplate, black, lower front
81	5308016566	A B	Screw, hex washer head, 8-15A x 0.625, low profile
82	5304418225	A B	Roller, compressor base, rear, (2)
83	5303316859	A B	Rivet, flat head, 1/4 OD x 1-3/4, roller pin
89	241574606	A B	Cover-access, w/label
89*	241500302	A B	Screw, hex washer head, 8-18AB x 0.625
92	241624301	A B	Screw-hinge mtg, hex head, 1/4-20 x 1.00
*	218515401	A B	Clip
*	240479601	A B	Plug, button, cab liner holes, (2)
*	5303321321	A B	Paint, touch-up, black

**SHELVES**

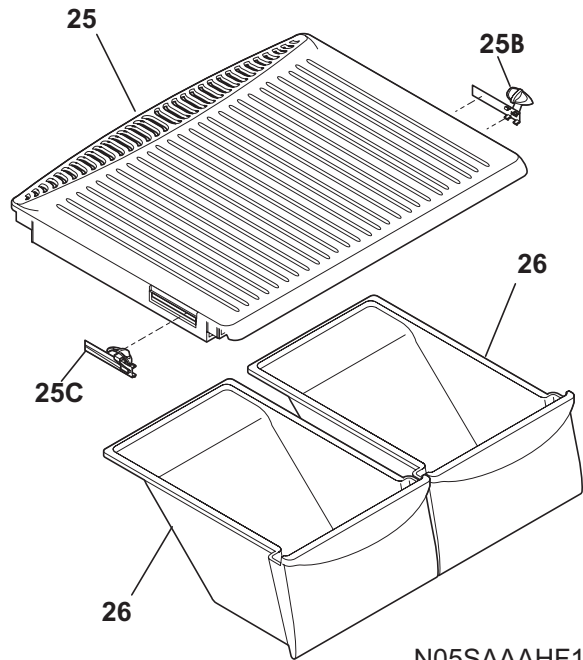
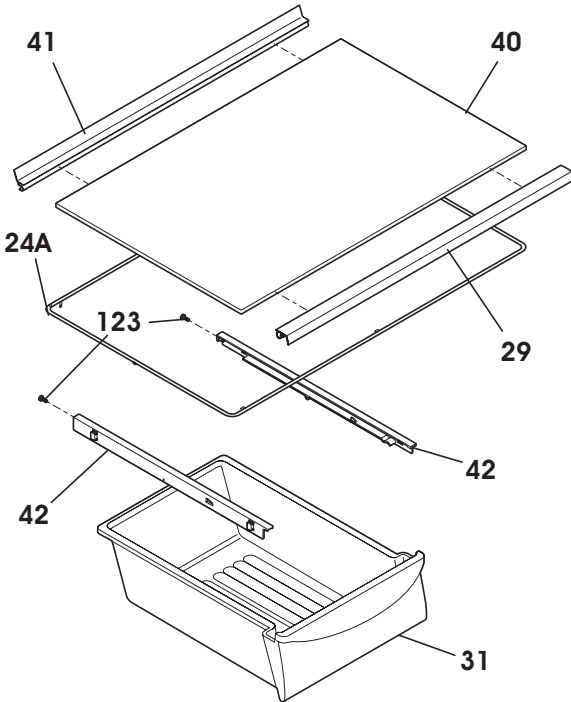
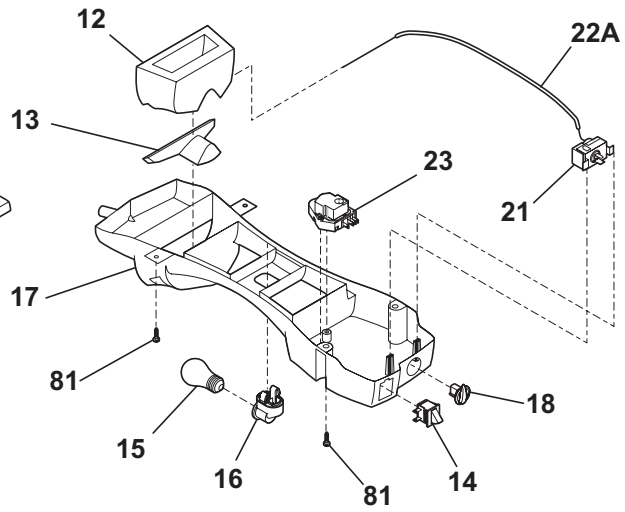
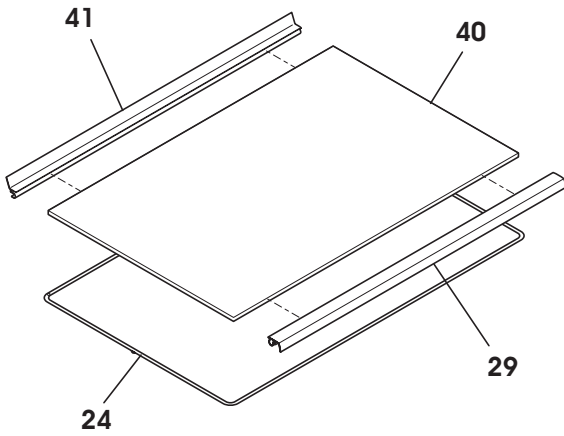
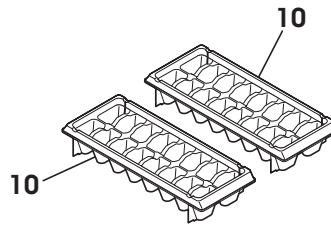
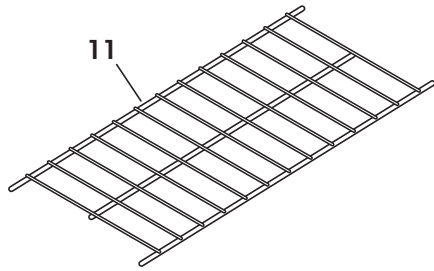

N05SAAHF15

**SHELVES**

*Model Index:* A FRT17G5CS (FRT17G5CSBA)  
 B FRT17G5CS (FRT17G5CSKA)

POS. NO	PART NO.		DESCRIPTION
10	215667501	A B	Tray, ice cube, plastic
11	240358004	A B	Shelf, freezer
12	241542001	A B	Diffuser, air, top
13	240362601	A B	Diffuser, air, bottom
14 #	241554901	A B	Switch-light/lamp
15	240436702	A B	Light Bulb/Lamp, A-15, clear, 40 W, 120 V, miniature
16	241559801	A B	Socket-light
17	240368001	A B	Control Box
17*	240568607	A B	Seal
17*#	240388701	A B	Wiring Harness, control box
18	240360801	A B	Knob, temp control
21 #	5304421256	A B	Control, temperature
22A	240468201	A B	Tube, sensor sleeve, 31 inch, plastic, white
23 #	241621501	A B	Timer-defrost
23*	5303001259	A B	Screw-timer mtg, pan hd, 6-20 x 0.438, (2)
24	240372401	A B	Frame, sliding shelf, full width
24A	240372404	A B	Frame, sliding shelf, full width, w/hanger tabs
25	240364722	A B	Cover-crisper pan
25B	241613501	A B	Control-humidity, RH
25C	241613502	A B	Control-humidity, LH
26	240364507	A B	Pan, crisper, (2)
29	240357703	A B	Trim, shelf, front
31	240530810	A B	Pan, meat bin
40	240350663	A B	Glass-shelf, 22.16" x 16.08", refr
41	240561501	A B	Trim-shelf, 22.16", rear
42	240530601	A B	Track, meat pan hanger, LH
42	240530701	A B	Track, meat pan hanger, RH
81	5308016566	A B	Screw, hex washer head, 8-15A x 0.625, low profile
123	215005100	A B	Screw, hanger/rlr mtg, 8-10 x 0.438

**SYSTEM**

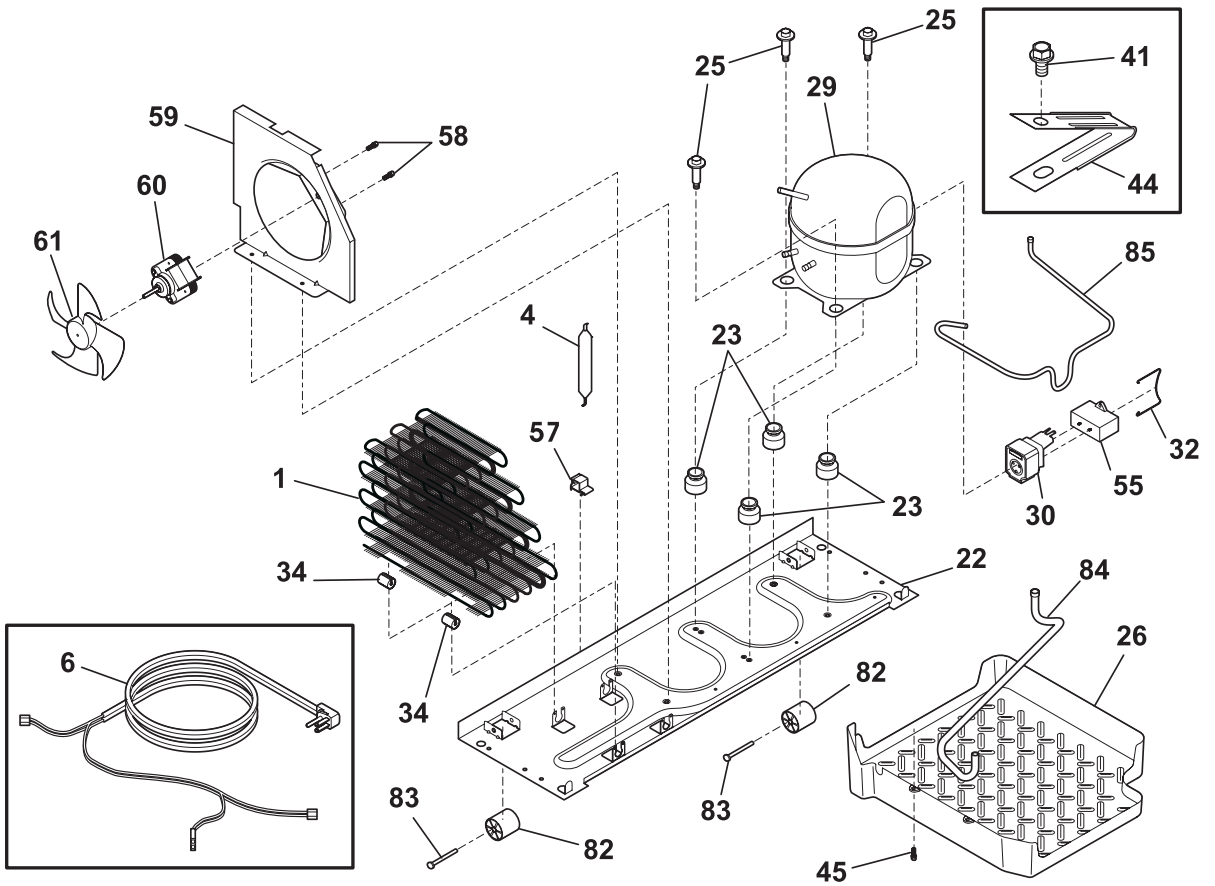
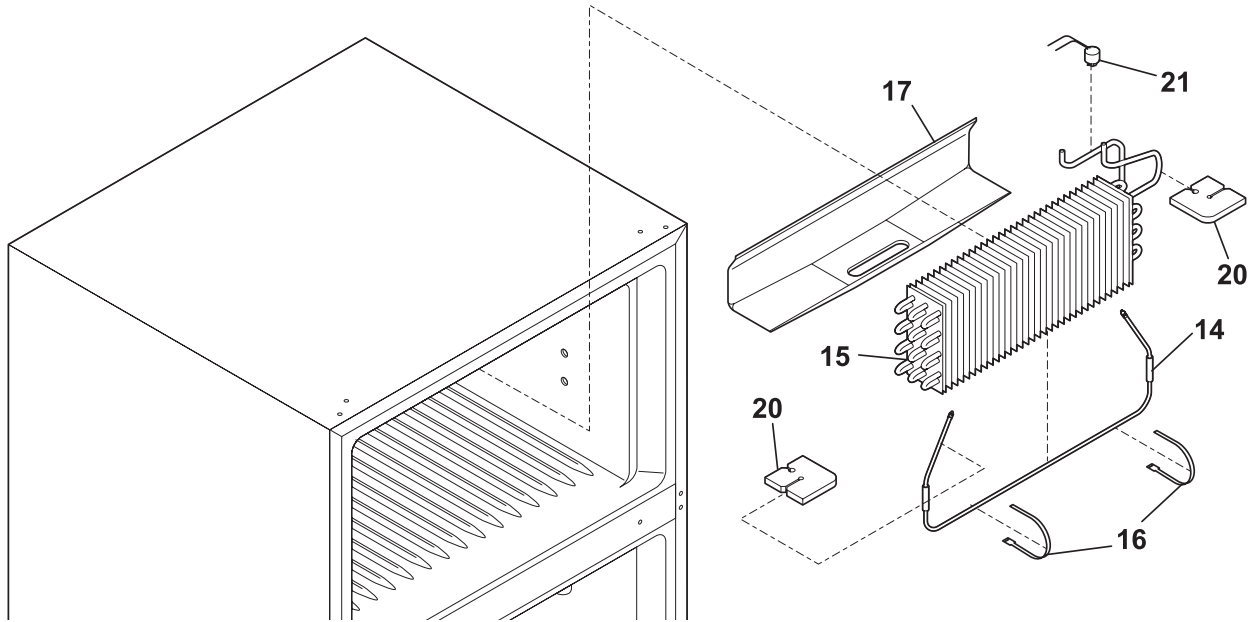

N05CAAAAA8



**SYSTEM**

*Model Index:* A FRT17G5CS (FRT17G5CSBA)  
 B FRT17G5CS (FRT17G5CSKA)

POS. NO	PART NO.		DESCRIPTION
1 #	241682901	A B	Condenser, dynamic
4 #	218944001	A B	Drier-filter, R134a System
6 #	241607001	A B	Harness-wiring, machine compt
6*	241520701	A B	Harness-wiring, freezer
6* #	240388701	A B	Wiring Harness, control box
14 #	240356213	A B	Heater-defrost
15 #	5303918275	A B	Evaporator Kit
16	5308000110	A B	Strap-evap/heater, aluminum, (2)
17	241551802	A B	Trough-drain
20	241551901	A B	Insulation Block
21 #	5303918202	A B	Thermostat-defrost, kit
22	241665401	A B	Base-compressor
22*	218252200	A B	Screw, #8 truss hd, 10-32CA x 0.500
23	218513300	A B	Grommet-compr mtg, (4)
25	240491501	A B	Screw-compressor mtg, 1/4-28 x 1.16, shoulder, typ CF
26	240332608	A B	Pan-defrost drain
29 #	5303918325	A B	Compressor, w/electricals
30	216954201	A B	Controller, compressor
32	216954300	A B	Clip, controller
34	240405201	A B	Grommet, rubber, black, cond tube/wire
41	240433202	A B	Screw, hex washer head, 8-18 x 5/16
44	5303001199	A B	Clamp-wiring harness, strain relief, galv steel
45	5308016566	A B	Screw, hex washer head, 8-15A x 0.625, low profile
55	218909913	A B	Capacitor, run, 220 VAC, 15 microfarad
57	240542601	A B	Clip-wiring harness
58	218897002	A B	Screw, hex washer head, 8-32 x 0.375
59	5304430246	A B	Bracket-cond motor assy
59*	240346701	A B	Tape-foam seal, shroud
59*	240359401	A B	Screw-fan shroud, (2)
60 #	240525402	A B	Motor, condensor fan
61 #	240524101	A B	Fan Blade, galv steel, condenser fan
82	5304418225	A B	Roller, compressor base, rear, (2)
83	5303316859	A B	Rivet, flat head, 1/4 OD x 1-3/4, roller pin
84	240500801	A B	Tube-drain, rubber, lower
85	241665801	A B	Tube-connector, suction
*	240396801	A B	Clamp, tube/wiring, nylon, black/natural
*	5303918263	A B	Heat Exchanger Kit, suction line
*	5303918222	A B	Hot Tube Repair Kit, service

WIRING SCHEMATIC

240398601

NOTE:  
- - - - - DENOTES NOT ON ALL MODELS.

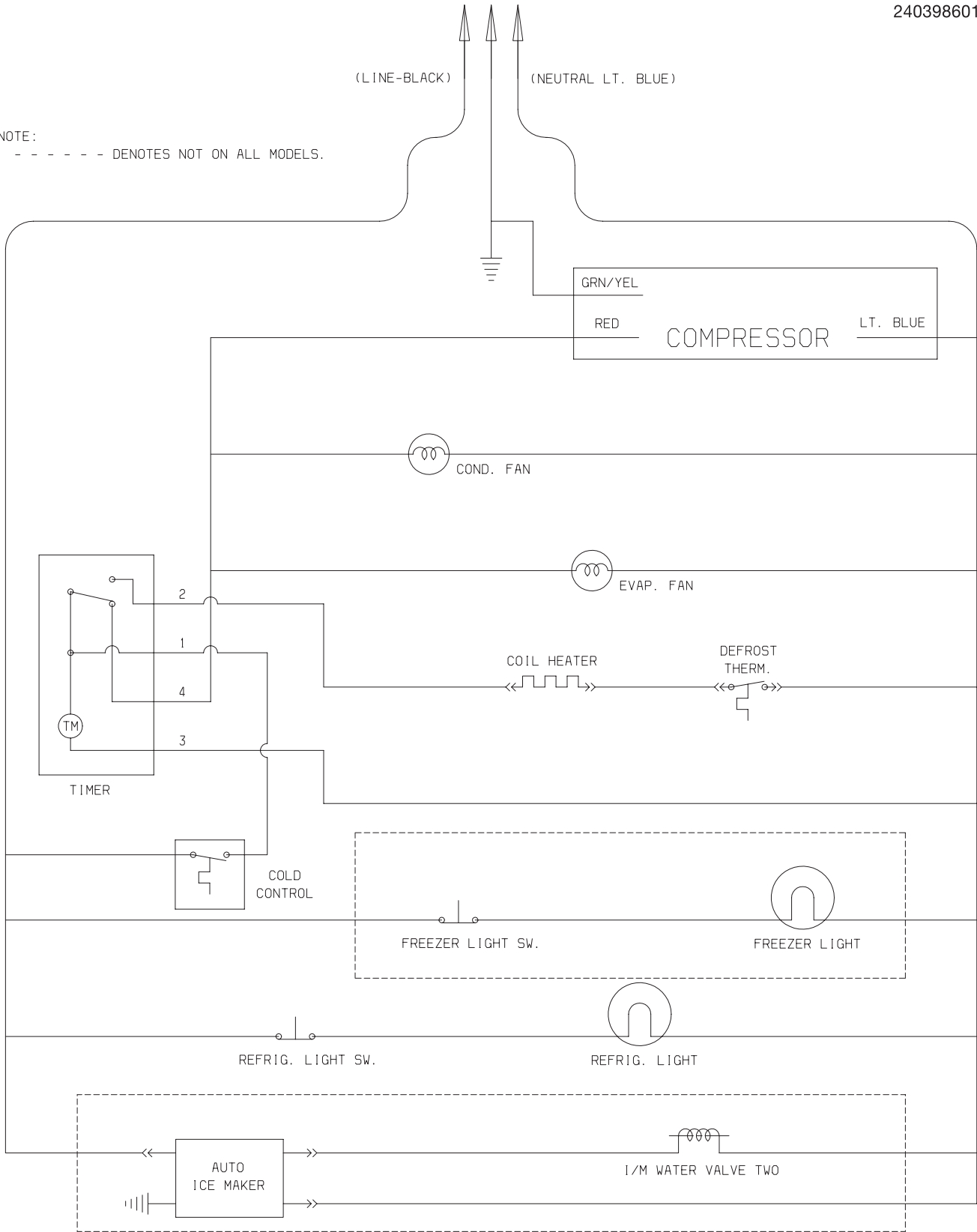

### WIRING DIAGRAM

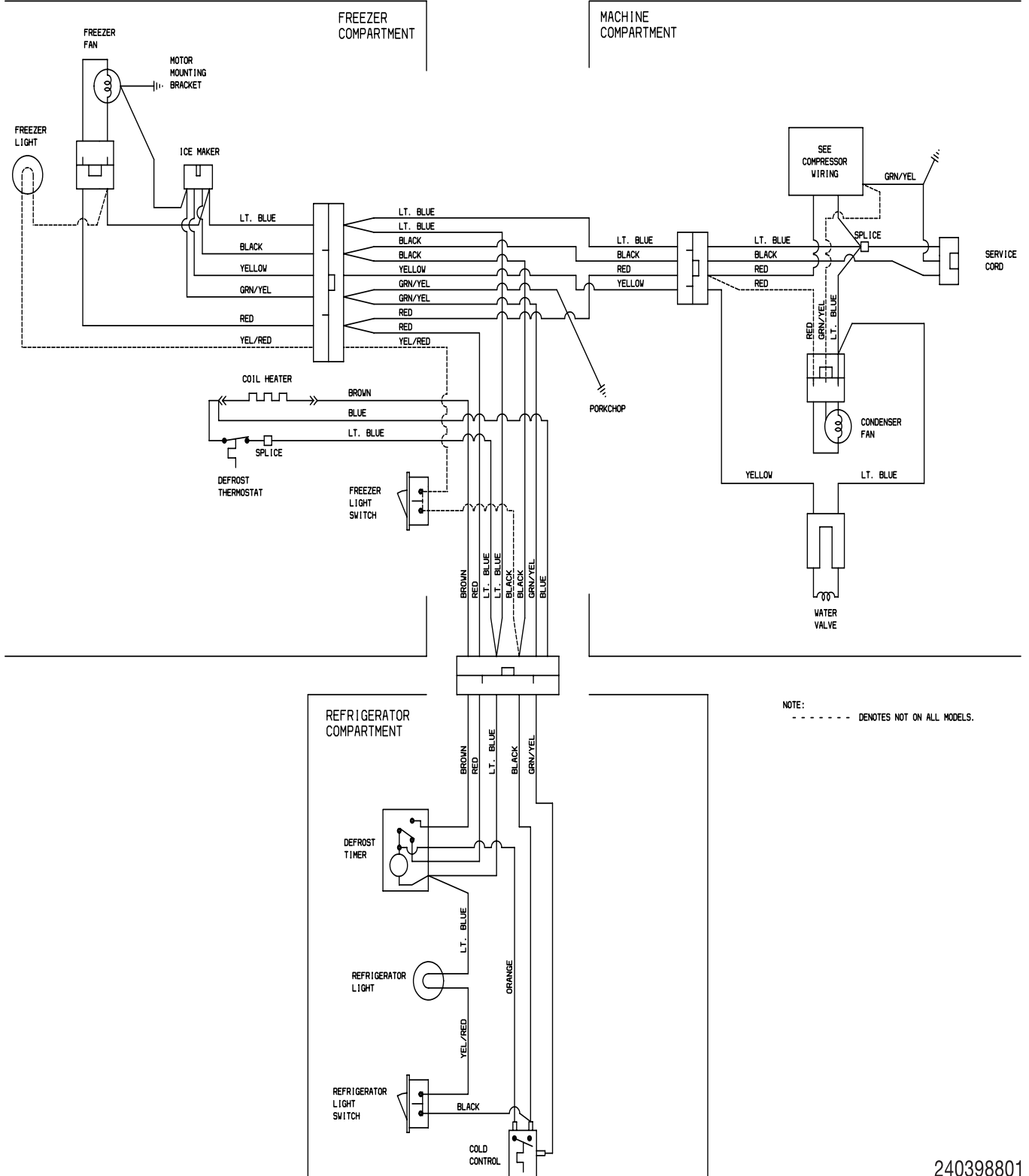

240398801