

Frigidaire

Factory Parts Catalog

Product No.	FGHS2644KM0
Series	Gallery
Color	silver mist
Volts	115
Wiring Diagram	241912901
Owner's Guide	241979200
Market	North America
Energy Guide	241935575
Service Data Sheet	240389638

 **Electrolux**

Electrolux Major Appliances
North & Latin America
P.O. BOX 212378
AUGUSTA, GA 30917

Publication No.
5995537148
09/04/01
(EN/SERVICE/KHB)
137

**SIDE-BY-SIDE
REFRIGERATOR**

Model No.
FGHS2644K

Copyright © 2009 Electrolux Home Products, Inc.
All rights reserved.

FREEZER DOOR

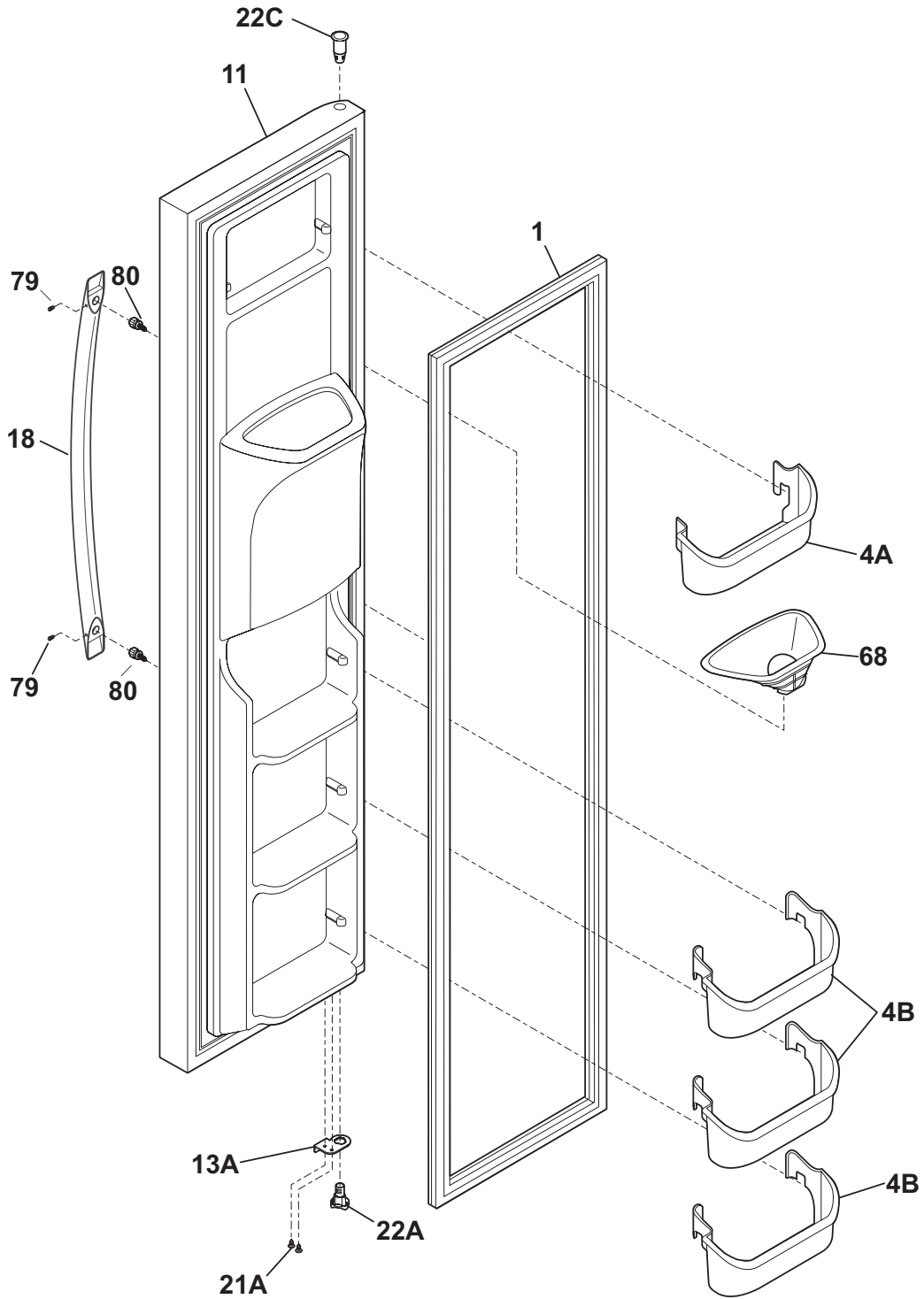

F58FFDAAA0

FREEZER DOOR

POS. NO	PART NO.	DESCRIPTION
1	241786002	Gasket-frzr door, white, magnetic
1	241786006	Gasket-frzr door, black, magnetic
4A	240334201	Bin-door, frzr-upper
4B	240351601	Bin-door
11	242026408	Door-frzr, silver mist, complete assy
13A	241942604	Door Stop, black, frzr
18	241930101	Handle-door, stainless
21A	240442706	Screw-#10-32 X 3/4, zinc
22A	241990302	Bearing-hinge(frz), closer
22C	241760401	Bearing, hinge, top
68	241946601	Chute-ice
79	218755402	Screw-set, 10-32 x 0.375
80	218755504	Screw-shoulder, #10 AB, handle mounting
*	240352102	Connector-water, straight
*	240451503	Screw, ind hex wshr hd, 8-32 x 0.375, trilobe
* #	241834703	Harness-wiring, door
*	5303918371	Dispenser heater kit, 115

REFRIGERATOR DOOR

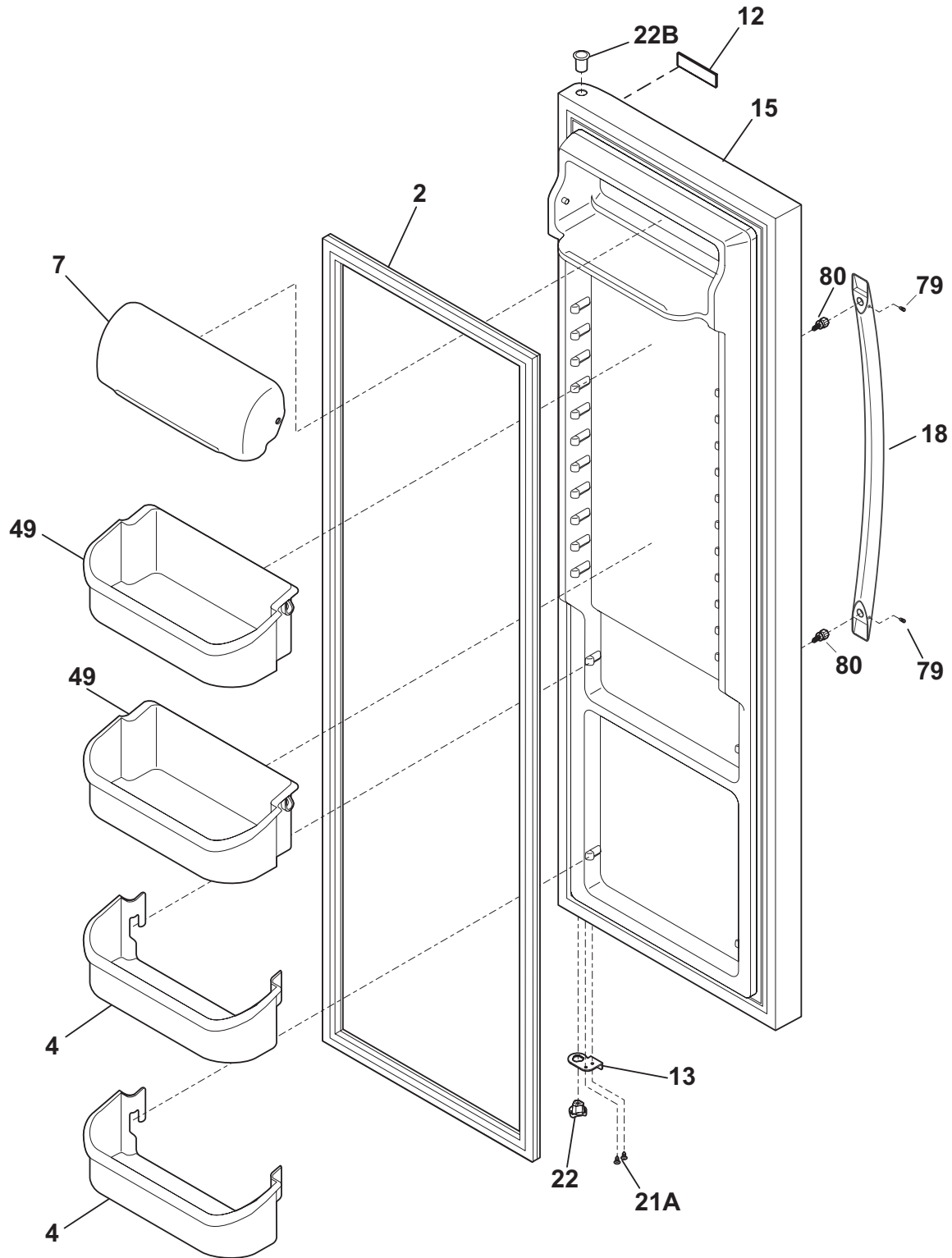

F58RFDACA0

REFRIGERATOR DOOR

POS. NO	PART NO.	DESCRIPTION
2	241786001	Gasket-refr door, white, magnetic
2	241786005	Gasket-refr door, black, magnetic
4	240323001	Bin-door, pseudo, bottom
7	240326203	Door-dairy
12	242015201	Label-nameplate
13	241942603	Door Stop, black, ref
15	241837294	Door-refr, silver mist, complete assy
18	241930101	Handle-door, stainless
21A	240442706	Screw-#10-32 X 3/4, zinc
22	241990301	Bearing-hinge, gray
22B	241760403	Bearing, hinge, top
49	240356402	Bin-door, gallon
79	218755402	Screw-set, 10-32 x 0.375
80	218755504	Screw-shoulder, #10 AB, handle mounting

CABINET

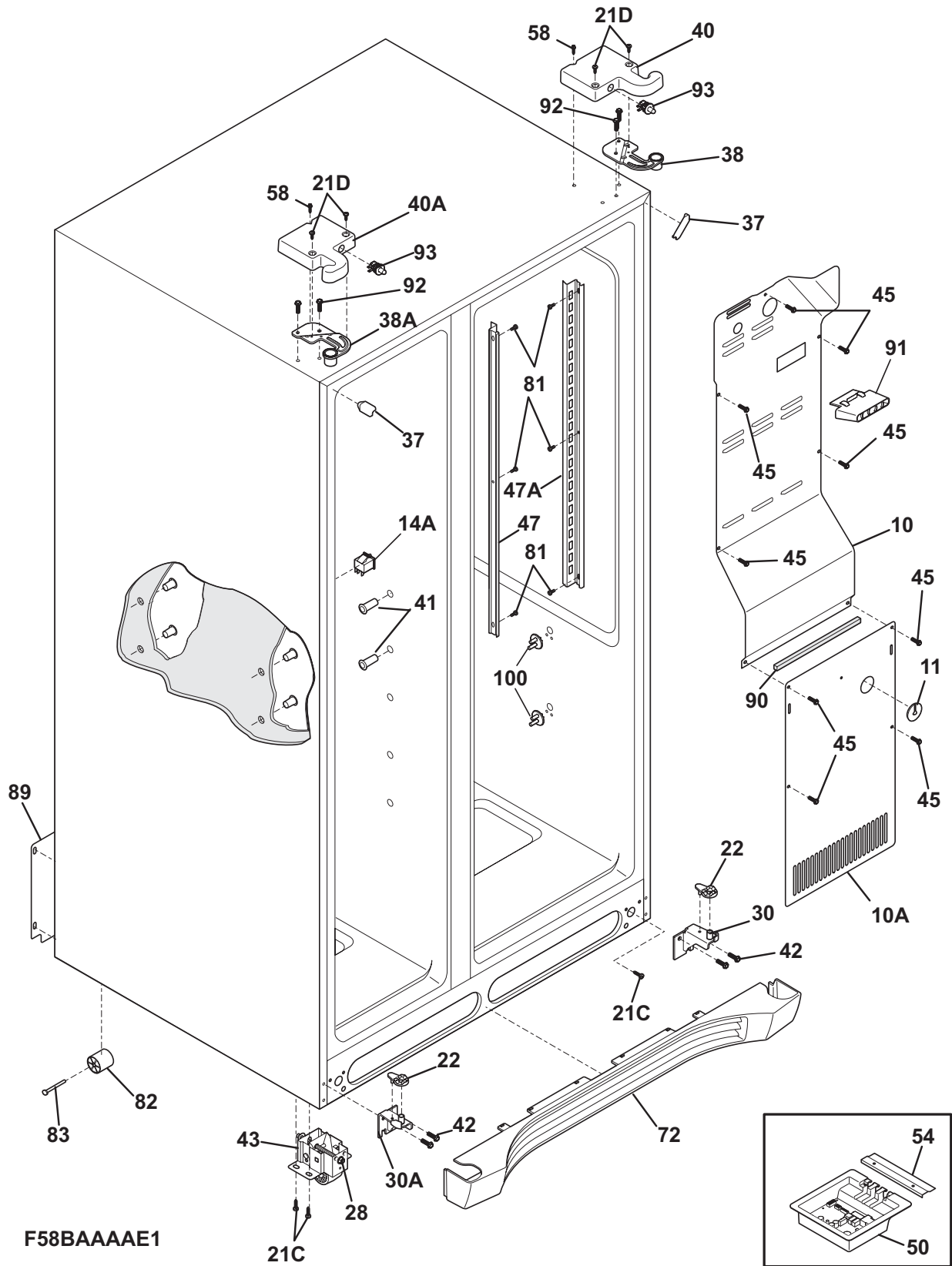

CABINET

POS. NO	PART NO.	DESCRIPTION
10	240435912	Cover-air duct
10A	241719711	Cover-evap coil, lower
11	5303208309	Plug-hole, factory test
14A#	241547901	Switch-light/lamp, frzr door
21C	218252201	Screw, #8 truss hd, 10-32CA x 0.500
21D	241548003	Screw, 10-32 x 3/8
22	241917801	Plate-door closer
22*	218755402	Screw-set, 10-32 x 0.375
28	240335502	Bolt-roller adj, hex washer head, 1/4-20 x 4.020, (2), special
30	241917901	Bracket-lower hinge, RH, w/hinge pin
30A	241917902	Bracket-lower hinge, LH, w/hinge pin
37	240337610	Trim-cabinet corner, black, (2)
38	241761301	Bracket-upper hinge, RH
38A	241761302	Bracket-upper hinge, LH
40	241946705	Cover-upper hinge, black, RH
40*	241835801	Harness-wiring
40A	241946706	Cover-upper hinge, black, LH
40A*	241891901	Harness-wiring, freezer
41	241550801	Grommet-shelf mtg, 1.40" long
41*	241550701	Grommet-shelf mtg, .96" long
42	240578902	Screw, hex head, 1/4-20 x 5/8
43	240335006	Roller Assy, front, (2)
45	241500303	Screw, hex washer head, 8-18AB x 0.500
47	242001902	Channel-shelf mtg, side, LH
47A	242001901	Channel-shelf mtg, side, RH
50	242000411	Board-main power
50*	241867901	Harness-wiring
54	241532401	Channel
58	218781101	Screw, pan head, 8-18 x 0.625
72	241969405	Grille/Kickplate
81	5304455650	Screw, hex washer head, 8-15A x 0.625, low profile
82	5304418225	Roller, compressor base, rear, (2)
83	5304455655	Rivet, flat head, 1/4 OD x 1-3/4, roller pin
89	241733902	Cover-access, w/label
90	218249808	Seal-coil cover
91	240380101	Duct-ice maker
92	241710601	Screw, hex washer hd, 1/4 x 7/8, hinge mtg
93	241911704	Switch, plunger style
100	240423701	Support, crisper cover, front, (4)
100*	240350802	Support, crisper cover, rear, (4)
*	241852501	Clip, wiring harness
*	5303321321	Paint, touch-up, black

SHELVES

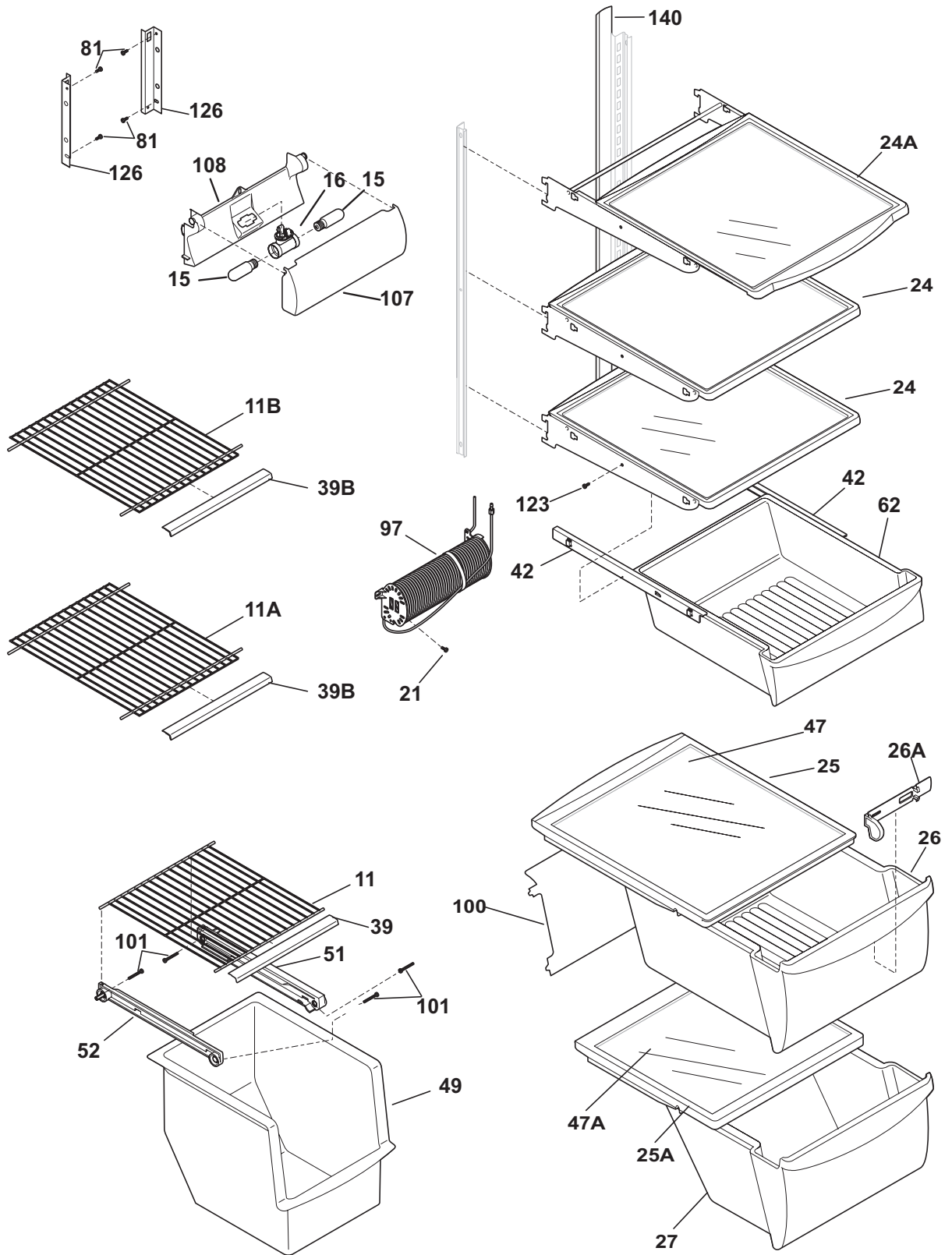

F58SJCAAD1

SHELVES

POS. NO	PART NO.	DESCRIPTION
11	241657602	Shelf, flip up, wire
11A	241657502	Shelf, fixed, freezer
11B	241657504	Shelf, fixed, upper, freezer
15	241552801	Light Bulb
16	241622802	Socket-light, frz light
16*	241987501	Harness-wiring
21	5304455658	Screw, hx wshr hd sems, 8-15A x 0.625
24	240355256	Shelf-"Spill-Safe", fixed
24A	240350136	Shelf-"Spill-Safe", cantilever, sliding
25	240599301	Cover-crisper pan, upper
25*	240362101	Clip-slide, cover-crisper
25A	240350903	Cover-crisper pan, lower
26	240351061	Pan-crisper, upper
26*	240349801	Clip-slide, pan-crisper
26*	241595202	Clip-slide, pan-crisper
26A	240362201	Control-humidity
27	240351239	Pan-crisper, lower
39	240430706	Trim-shelf, 11.21", front
39B	240430702	Trim-shelf, 12.39", front
42	240356501	Track, meat pan hanger, RH
42	240365401	Track, meat pan hanger, LH
47	240350649	Insert-pan cover, glass
47A	240350603	Insert-pan cover, glass
49	240564401	Basket-sliding
51	240343002	Hanger-basket, RH
52	240343102	Hanger-basket, LH
62	240342830	Pan-meat
81	5304455650	Screw, hex washer head, 8-15A x 0.625, low profile
97	241532007	Water Tank
100	240326304	Cover-water tank
101	218493101	Screw, hex washer head, 8-18AB x 1-3/4
107	241753601	Shield-light, upper
108	241753701	Housing-light, upper, fresh food
123	215005101	Screw, hanger/rlr mtg, 8-10 x 7/16
126	241674401	Channel, auger mtg, LH
126	241674402	Channel, auger mtg, RH
140	241812502	Channel, wtr tube cover
*	241868101	Air Guide
*	241935575	Energy Guide

CONTROLS

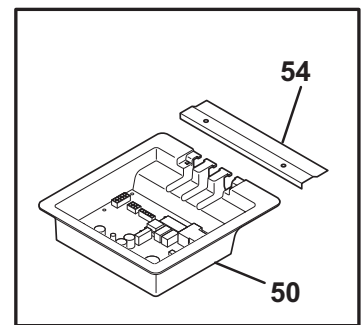
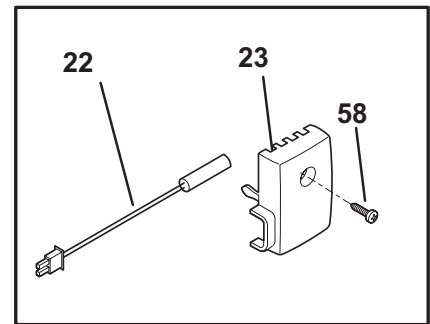
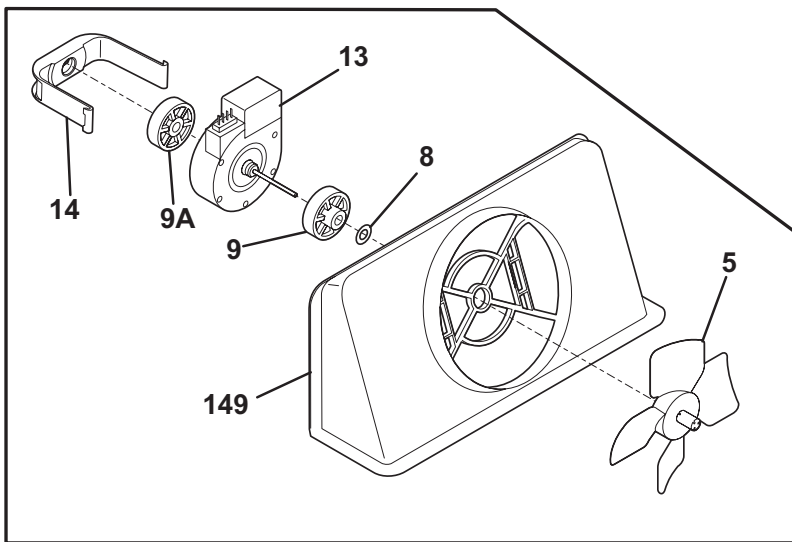
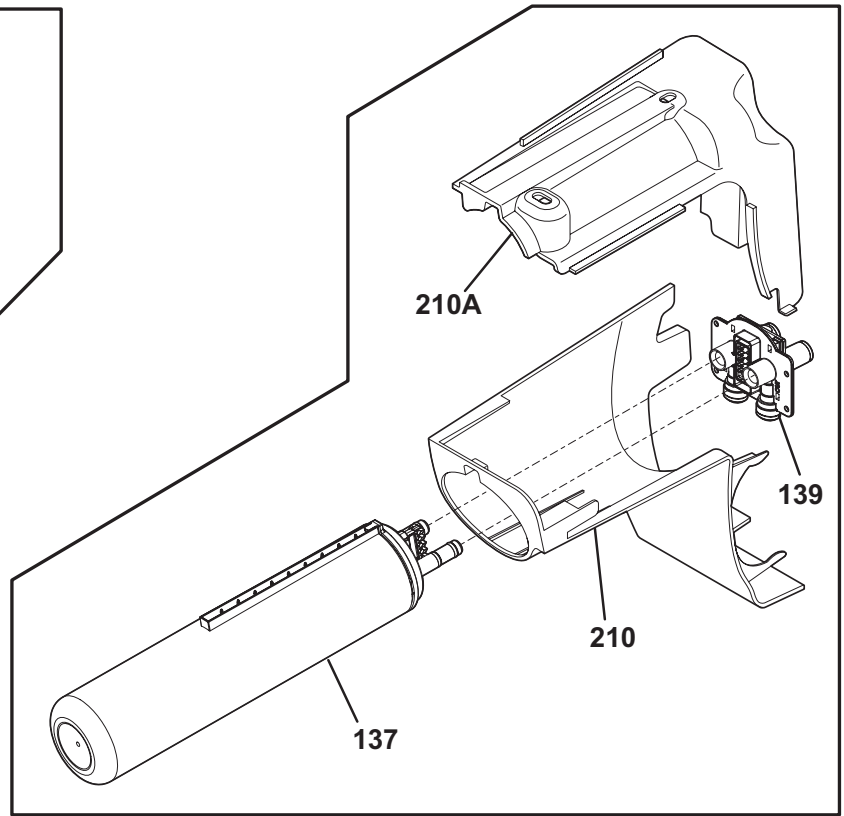
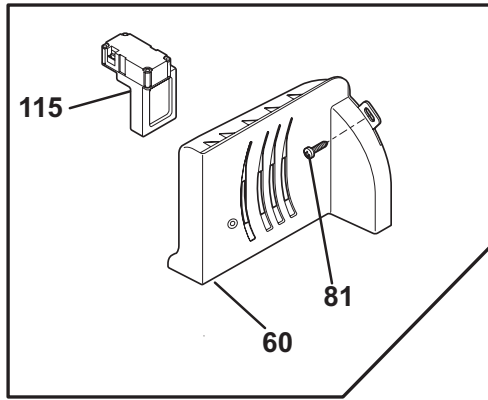

F58TEACAE0

CONTROLS

POS. NO	PART NO.	DESCRIPTION
5 #	5308000010	Fan Blade, red, evaporator fan
8	215474201	Washer, "slinger", nylon, evap fan shaft
9	241563601	Bushing-motor mtg
9A	241845301	Bushing-motor mtg
13	241509402	Motor, evaporator fan
14	241517701	Clip, evap fan motor
22	240597203	Sensor
23	241845401	Housing-sensor
50	242000411	Board-main power
50*	241867901	Harness-wiring
54	241532401	Channel
58	5304455650	Screw, hex washer head, 8-15A x 0.625, low profile
60	241794301	Diffuser-air
60*	241945101	Insulation-air duct
81	5304455658	Screw, hx wshr hd sems, 8-15A x 0.625
115	241853801	Damper Assy, w/seal
137	241791601	Filter-water, carbon
139	242009601	Base-water filter
149	241563501	Shroud-fan orifice
149*	241528306	Seal, shroud
210	241983801	Housing-water filtr
210A	241998301	Mount-water filter
*	3205266	Edge Protector, wiring harness
*	241852501	Clip, wiring harness

SYSTEM

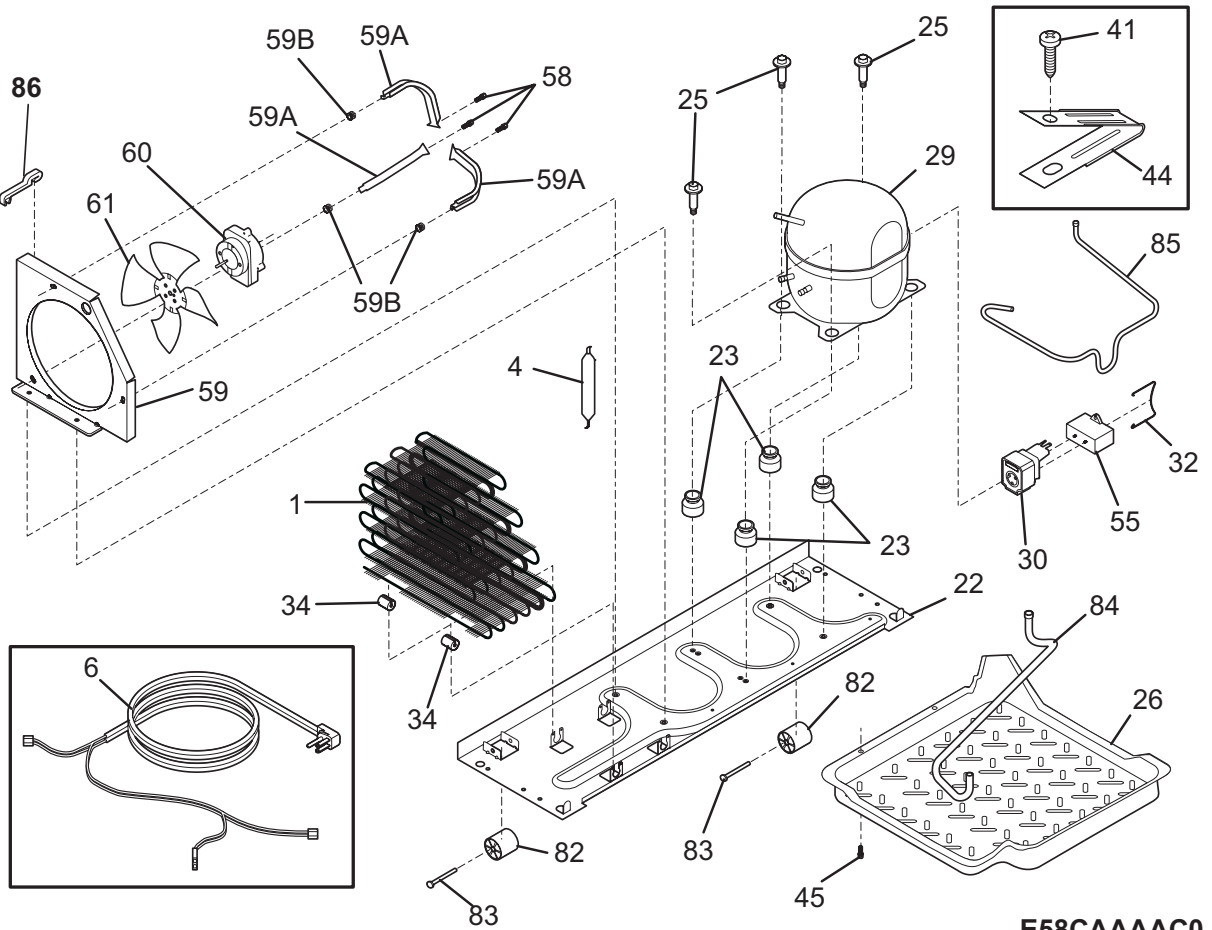
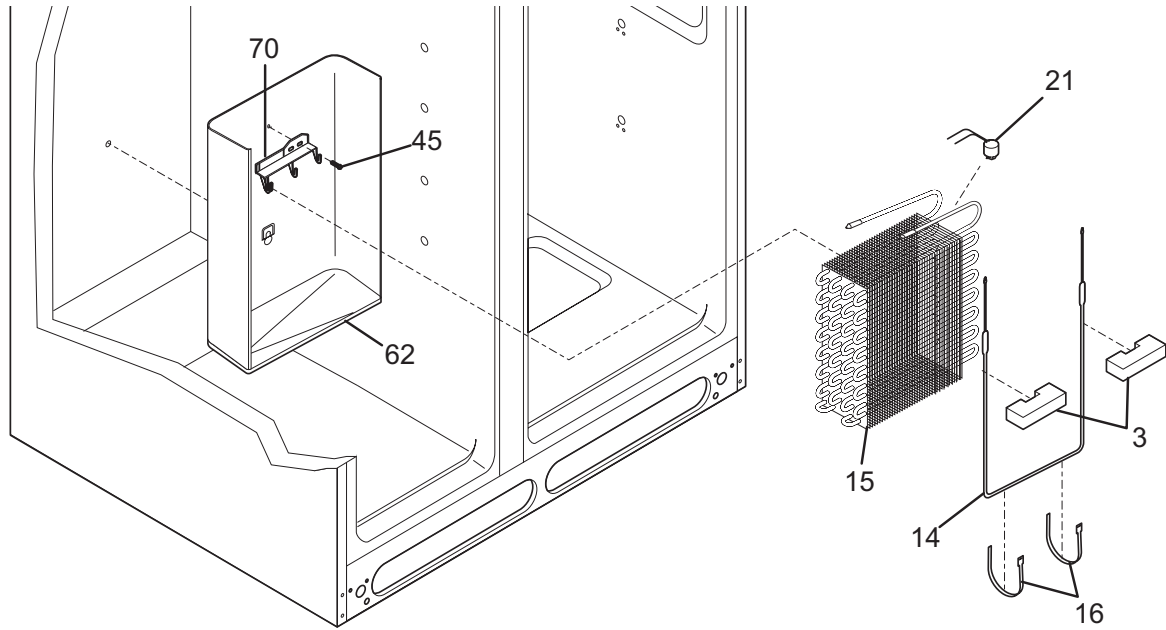

E58CAAAC0

SYSTEM

POS. NO	PART NO.	DESCRIPTION
1	240333603	Condenser
3	218679607	Block-evap coil, styrofoam, (2)
4 #	218944001	Drier-filter, R134a System
6 #	241516901	Cord-service
6*	241834802	Harness-wiring, machine compt
6* #	241519902	Harness-wiring
14 #	240316107	Heater-defrost
15 #	5303918284	Evaporator Kit
16	5308000110	Strap-evap/heater, aluminum, (2)
21 #	5303918214	Thermostat-defrost, kit
22	240330011	Base-compressor mtg
22*	218252201	Screw, #8 truss hd, 10-32CA x 0.500
23	218513300	Grommet-compr mtg, (4)
25	240491503	Screw-compressor mtg, 1/4-28 x 1.16, (4)
26	241697602	Pan-defrost
29 #	5303918372	Compressor Kit
30 #	241941003	Starter
32	241982601	Clamp, elec cont mtg, compressor
34	240405201	Grommet, rubber, black, cond tube/wire
41	240555002	Screw-#8-32 X 3/8
44	215174700	Clamp-service cord, strain relief, galv steel
45	5304455650	Screw, hex washer head, 8-15A x 0.625, low profile
55	218909915	Capacitor, run, 220 VAC, 15 microfarad
58	240569201	Screw, 8-18 x 0.500
59	240315506	Shroud, cond fan motor
59*	240346701	Tape-foam seal, shroud
59*	240359403	Screw-fan shroud, (2)
59A	240346501	Bracket-support, cond mtr, (3)
59B	240346601	Grommet-bracket, (3)
60 #	241584301	Motor-condenser fan
61	241639501	Blade-condenser fan
62	240429402	Trough-drain
70	218990801	Bracket-evap/cvr mtg
82	5304418225	Roller, compressor base, rear, (2)
83	5304455655	Rivet, flat head, 1/4 OD x 1-3/4, roller pin
84	241957901	Tube-drain, lower
85	241856901	Tube-connector, suction
86	240409302	Spacer-cond tube, black
*	241852501	Clip, wiring harness
* #	5303918328	Heat Exchanger Kit, suction line, service
*	5303918222	Hot Tube Repair Kit, service

ICE & WATER DISPENSER

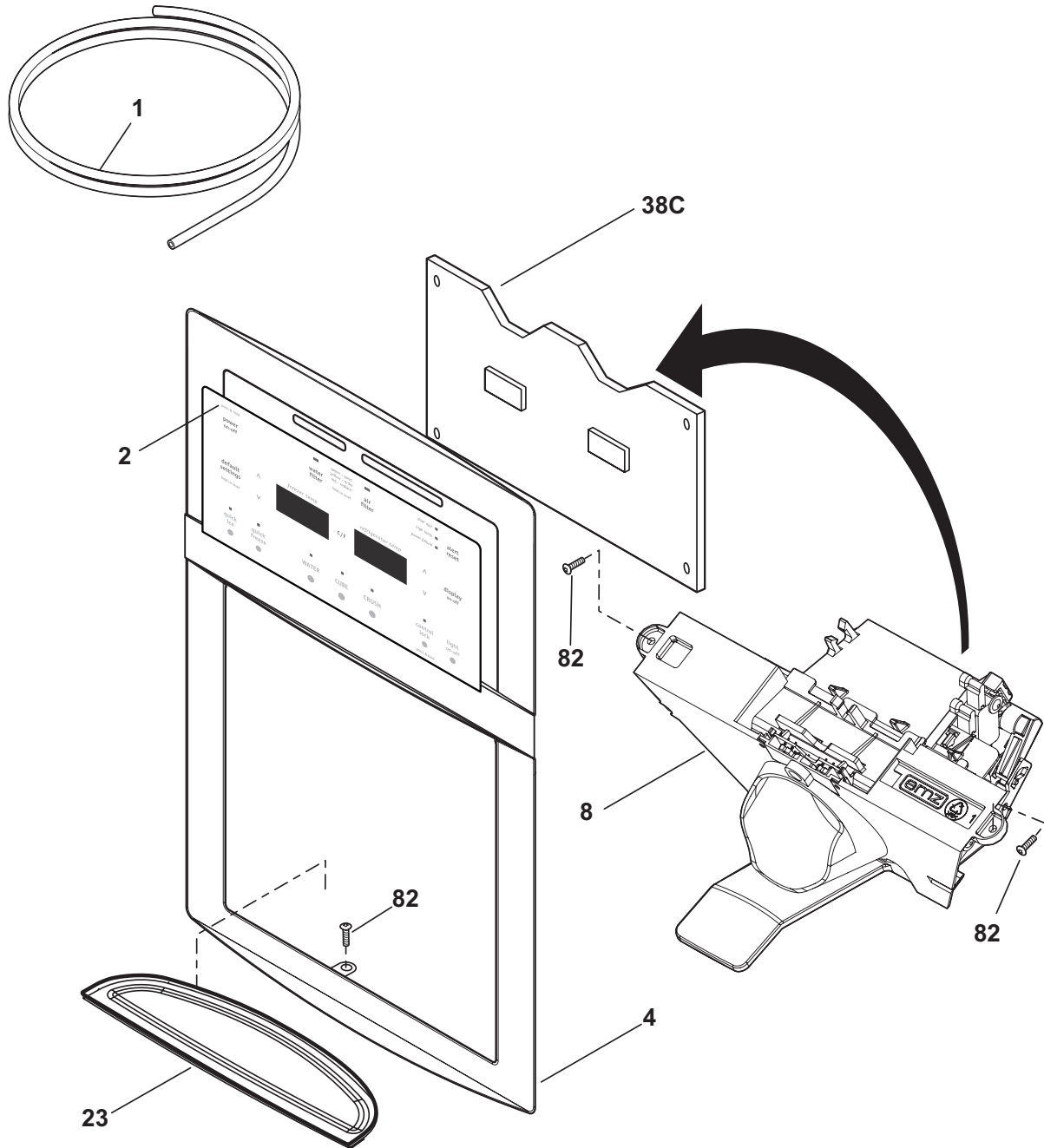

F58XFCAAA0

ICE & WATER DISPENSER

POS. NO	PART NO.	DESCRIPTION
1	218976419	Tube-water inlet, valve to door
1*	218976429	Tube-water inlet, 97.50", brown/tan
1*	218976915	Tube-water inlet, inlet valve, to filter
1*	240561701	Seal-water inlet, inlet valve, to ice maker
2	241973804	Switch Assembly, overlay, black
4	241946809	Cover-module
8	241753412	Module-dispenser, gray
23	241947006	Drip Tray
38C#	241973702	Board-control
82	240363402	Screw-#8-18 X 1/2, #6 hd plask
*	5303918371	Dispenser heater kit, 115

ICE CONTAINER

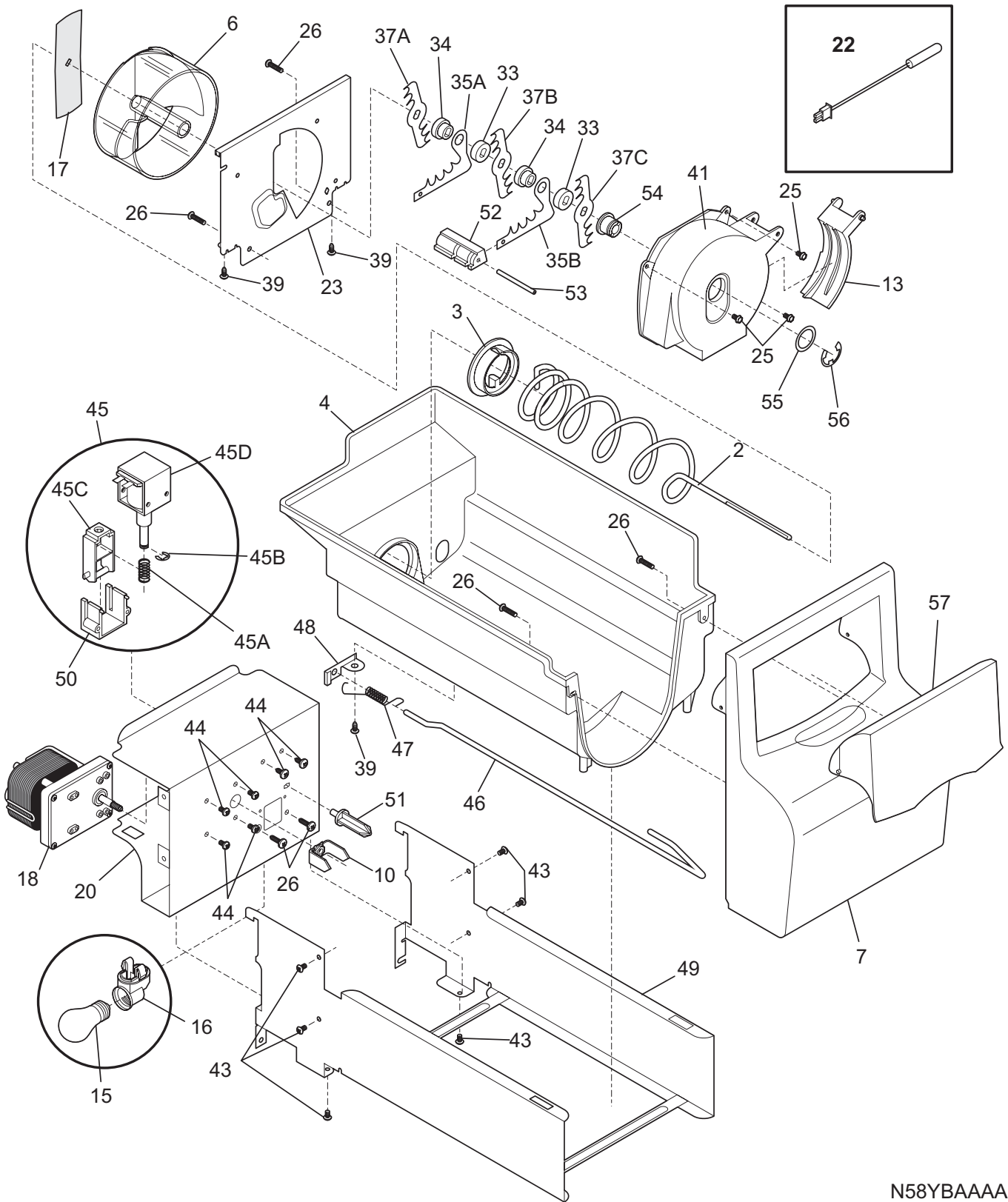

N58YBAAA7

ICE CONTAINER

POS. NO	PART NO.	DESCRIPTION
2	241716101	Auger-ice
3	241685201	Cam-drive
4	241734001	Container-ice, bucket only
6	241685101	Drum-ice disp
7	241734202	Front-ice container
10	241726501	Bar-drive
13	241685301	Gate
15	241555401	Light Bulb
16	241559801	Socket-light
17	241684501	Drive Blade
18	241676201	Motor-auger
18*	241522901	Harness-wiring, icmkr/container
20	241734902	Cover, motor
22	240597203	Sensor
22*	241519401	Clip, sensor
23	241684001	Plate-front
25	241690701	Screw, hex washer head, 8-32T x 0.375
26	215503203	Screw, cr pan hd, 10-16 x 0.500
33	241684801	Spacer
34	241689801	Spacer
35A	241684301	Fixed Blade, round
35B	241684201	Fixed Blade, square
37A	241684101	Blade, crusher #1
37B	241684102	Blade, crusher #2
37C	241684103	Blade, crusher #3
39	241690501	Screw
41	241685601	Housing-crusher
43	218359202	Screw, pan head, 8-32 x 0.250
44	241842101	Screw, 8-32 x 1/4
45 #	241675701	Solenoid Assy, 115V
45A	241675901	Spring-solenoid
45B	241676001	E-Ring-solenoid
45C	241676101	Actuator-solenoid
45D#	241675801	Solenoid, 115V
46	241716002	Control Rod
47	241731801	Spring-control rod
48	241684602	Bracket-control rod
49	241734501	Rail Assy
50	241675601	Guide-solenoid
51	241676301	Rotation Stop
52	241684901	Spacer-fixed blades
53	241690402	Pin-spiral, fixed blades
54	241685001	Nut-auger
55	241690306	Washer
56	241690201	E-ring
57	241734101	Door-access
*	240507202	Deflector-ice container
*	241860812	Ice Container Assy, w/moving parts

ICE MAKER

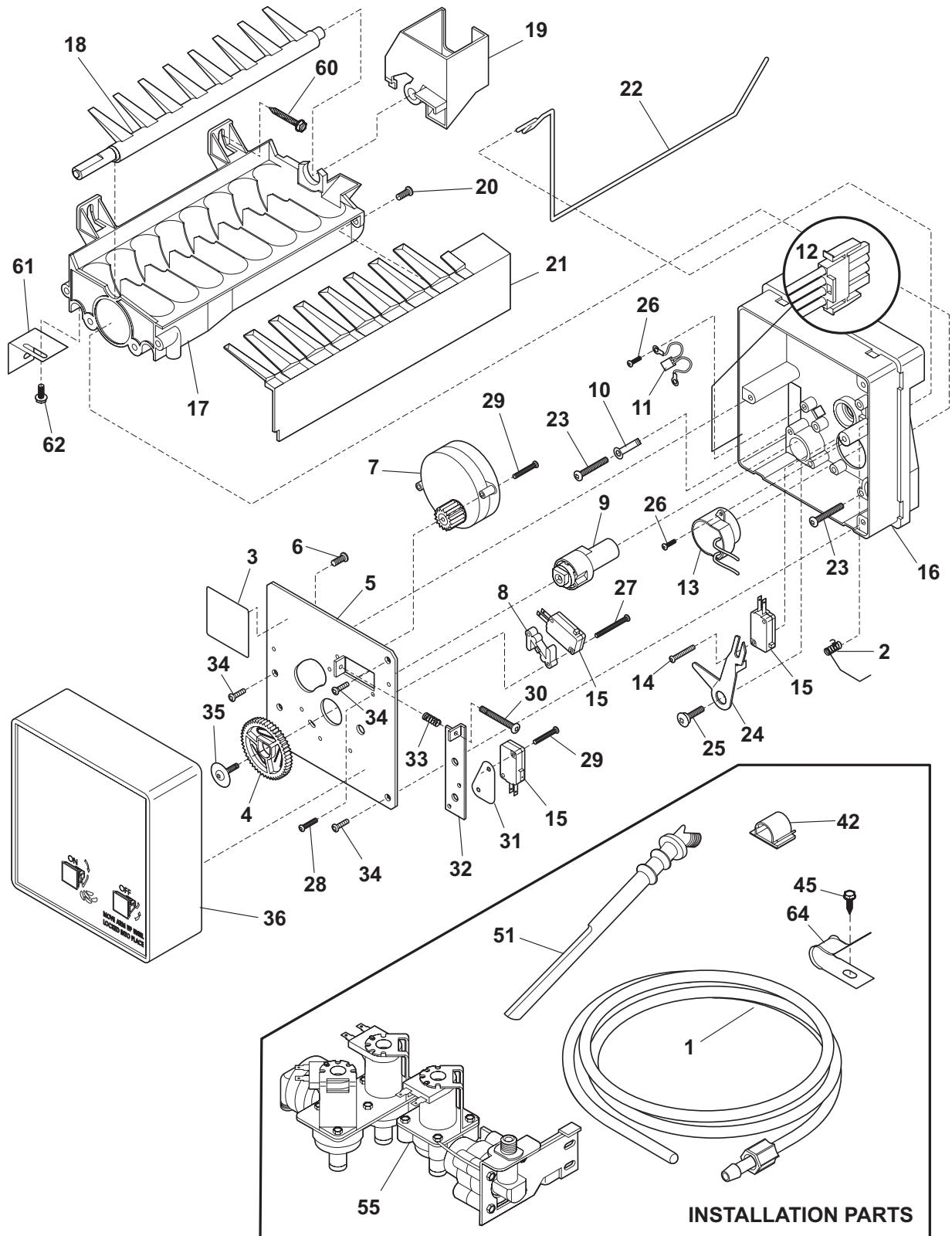

N5811151-1

ICE MAKER

POS. NO	PART NO.	DESCRIPTION
1	218976419	Tube-water inlet, valve to door
1*	218976429	Tube-water inlet, 97.50", brown/tan
1*	218976915	Tube-water inlet, inlet valve, to filter
1*	240561701	Seal-water inlet, inlet valve, to ice maker
2	5304456650	Spring-shutoff arm, ice maker
3	5304456657	Nameplate
4	5304456658	Gear
5	5304456659	Plate-mounting
6	5304456691	Screw, M 3x20 #3, valve plate
7 #	5304445222	Motor-ice maker Svo
7*	5304445223	Spring Beam
8	5304456661	Spacer-hold switch
9	5304456662	Cam
10	5304456689	Washer, nylon
11 #	5304456663	Thermal Cutoff, ice maker, complete assy
12	5304456664	Harness-wiring
13	5304456665	Thermostat, ice maker
14	5304455676	Screw, plask, 4x14x3/4
15 #	5304456667	Switch-micro, (3)
16	5304456668	Support
17	5304456669	Mold-ice maker, w/therm cut off
18	5304456670	Ejector-ice
18*	241522901	Harness-wiring, icmkr/container
19	5304456671	Bearing & Inlet, fill cup
20	5304455677	Screw, 8-32 x 3/8
21	5304456672	Ice Stripper
22	5304456673	Shut-off Arm
23	5304456674	Screw, M 4x25 #2, mold-to-support, (2)
24	5304456675	Lever Arm
25	5304456676	Screw, M 4x12.8 #2, lever arm/sprt
26	5304455680	Screw, plask, 4-14 x 3/8
27	5304456677	Screw, M 3x25 #3, hold switch mtg, (2)
28	5304456660	Screw, M 4x6 #2
29	5304456678	Screw, M 3x12 #3, (2)
30	5304456679	Screw-timing adj, M 4x25 #3
31	5304456680	Insulator
32	5304456681	Plate-valve switch
33	5304456682	Spring, timing adjust
34	5304456683	Screw, M 4x12 #2, (3)
35	5304456684	Screw
36	5304456685	Cover-ice maker
36*	5304456690	Label, ID plate
42	218515403	Clip-grille
45	5304455650	Screw, hex washer head, 8-15A x 0.625, low profile
51	241796401	Tube-water fill, extension
55 #	241734301	Valve-water, triple solenoid
55*	218709101	Screw, hex head, 10-32 x 0.500
55*	240363602	Screw-shoulder
55*	240542901	Cap-water valve
60	5303207328	Screw, hex washer head, 8-15A x 1.000, (2)
61	5304456686	Bracket-leveling, ice maker

ICE MAKER

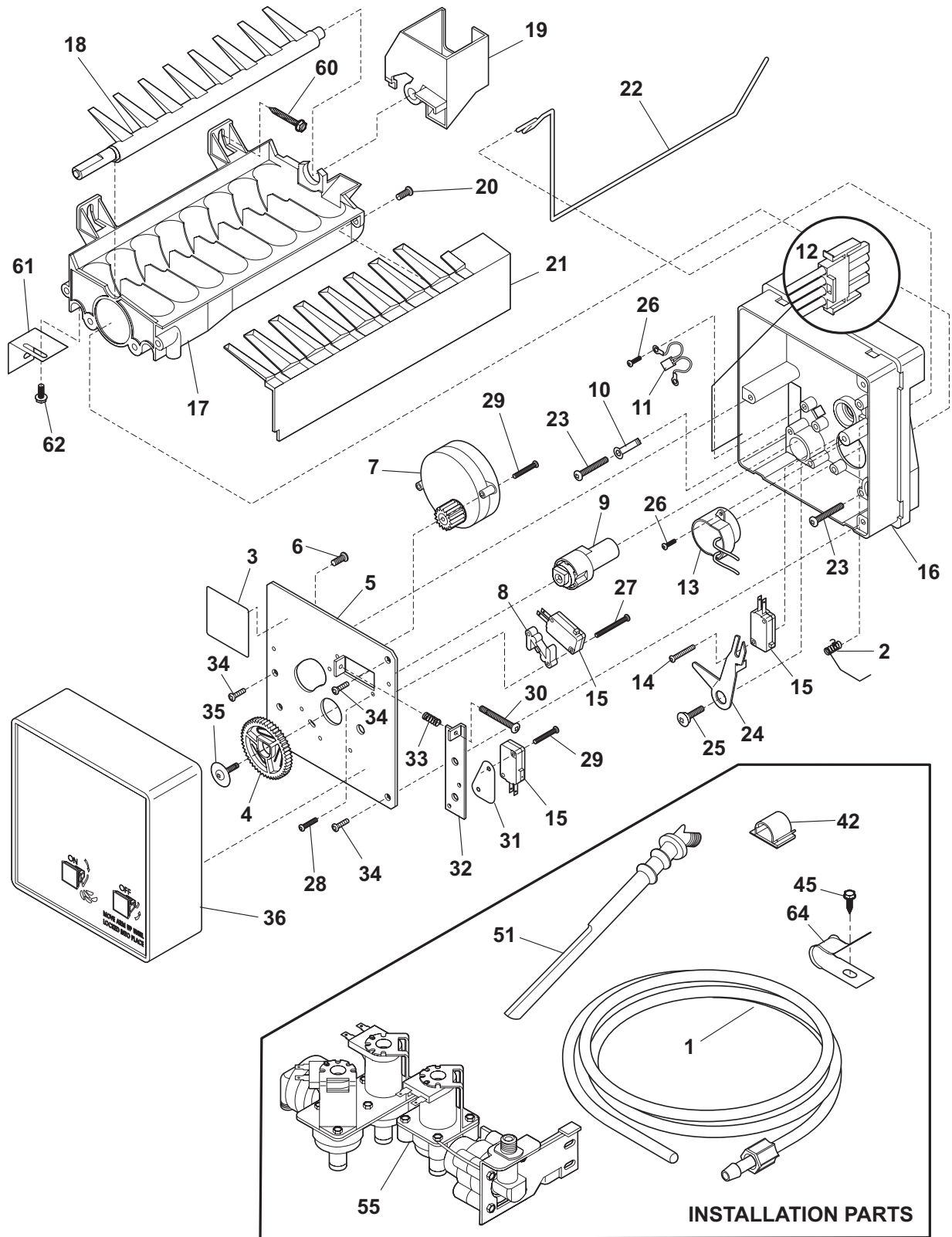

N581151-1

ICE MAKER

POS. NO	PART NO.	DESCRIPTION
62	5304456687	Screw-IM brkt mtg, pan hd phillips, 8-32T x 0.375
64	5303001549	Clamp, 0.31 ID, steel, copper wtr line
*	240352102	Connector-water, straight
*	5304456666	Screw, M 3x20 #2, (6)
*	5304456688	Terminal
*	5304456692	Washer
*	5304456693	Nut, M 3.5
*	5304456737	Washer
*	241642501	Ice Maker, radius cube, 115 V, Svce

WIRING SCHEMATIC

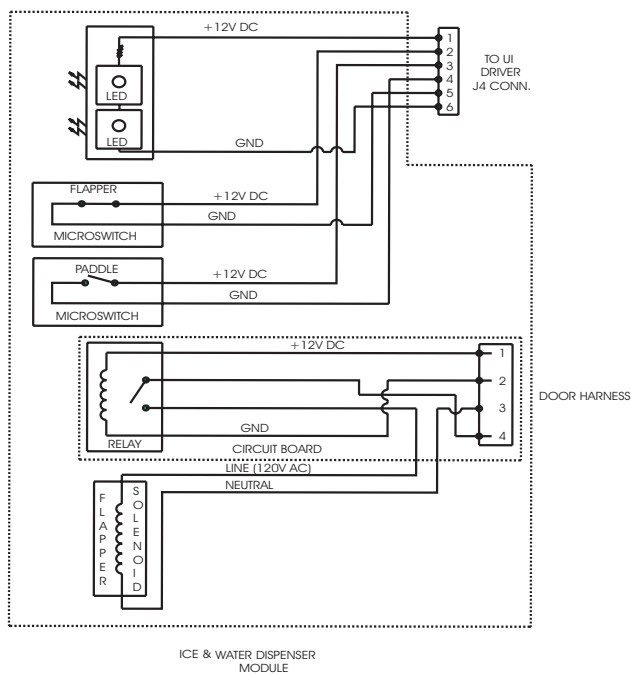
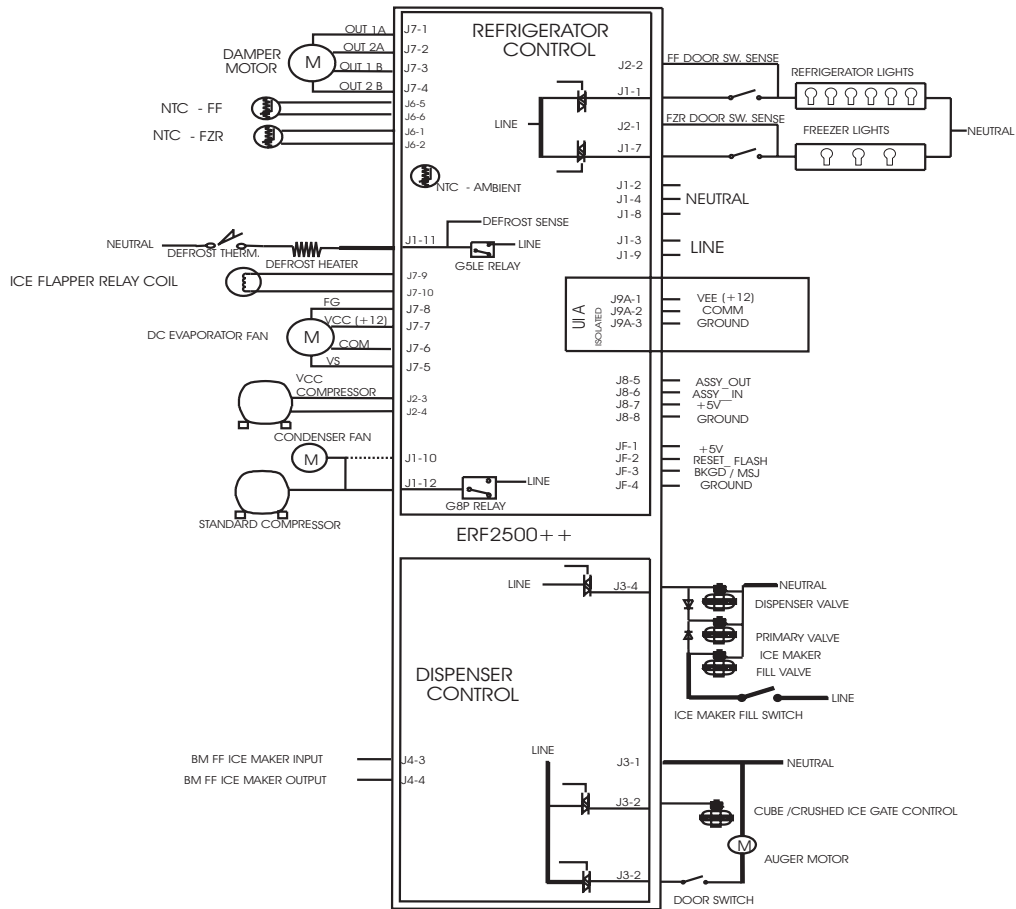

WIRING DIAGRAM

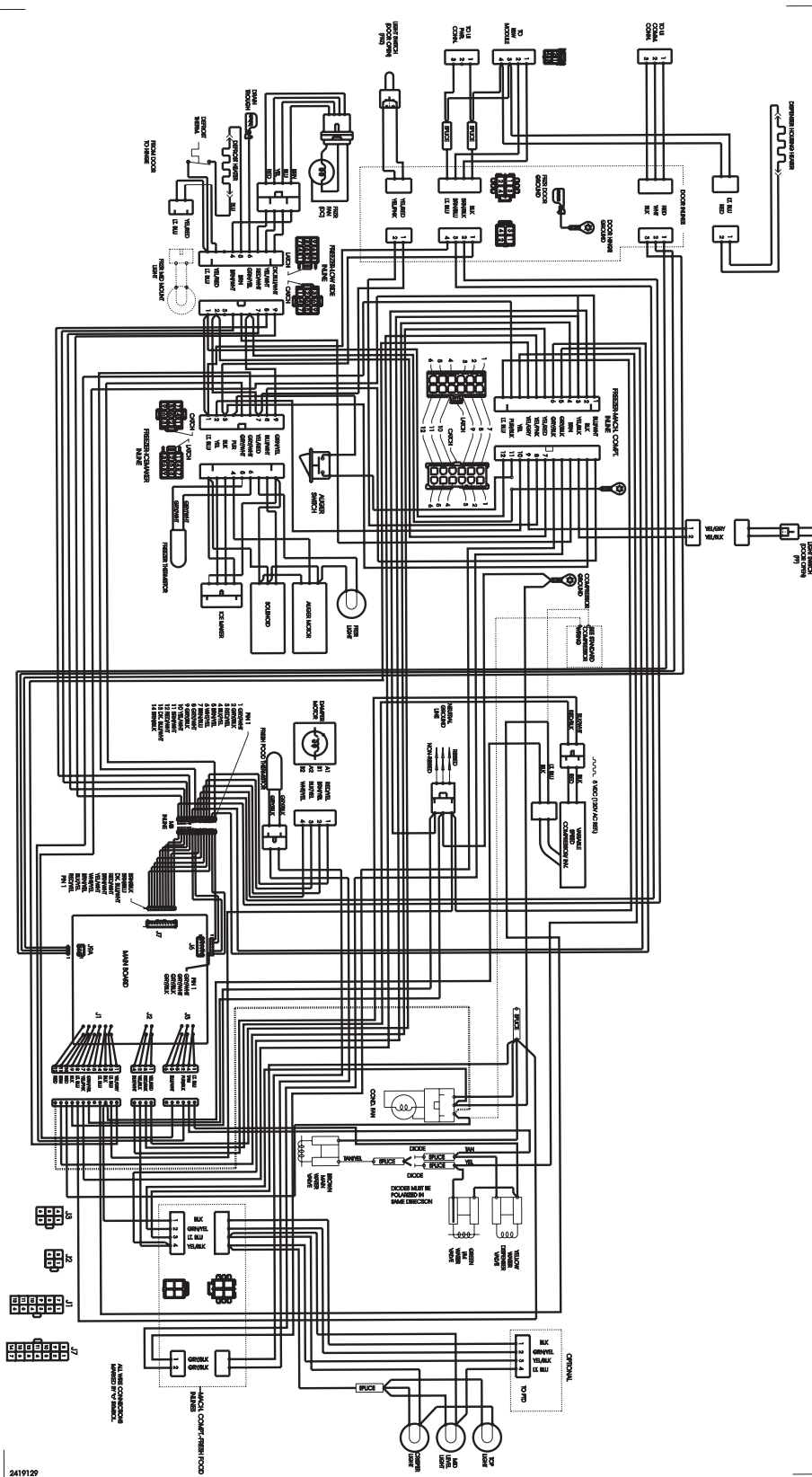

2419129