

Frigidaire

Factory Parts Catalog

Product No.	PHT219HKM3	PHT219HSM3
Series	R134a	R134
Color	stainless (LH)	stainless (RH)
Volts	115	115
Wiring Diagram	241582401	241582401
Owner's Guide	241813800	241813800
Market	North America	North America
Energy Guide	241768136	241768135
Service Data Sheet	241588203	241588203
Installation Instructions	240568301	240568301

 **Electrolux**

Electrolux Major Appliances
North & Latin America
P.O. BOX 212378
AUGUSTA, GA 30917

Publication No.
5995489274
07/04/20
(EN/SERVICE/DCS)
137

**TOP-MOUNT
REFRIGERATOR WITH
ICE-MAKER**

Model No.
PHT219HK / PHT219HS

Copyright © 2007 Electrolux Home Products, Inc.
All rights reserved.

DOOR

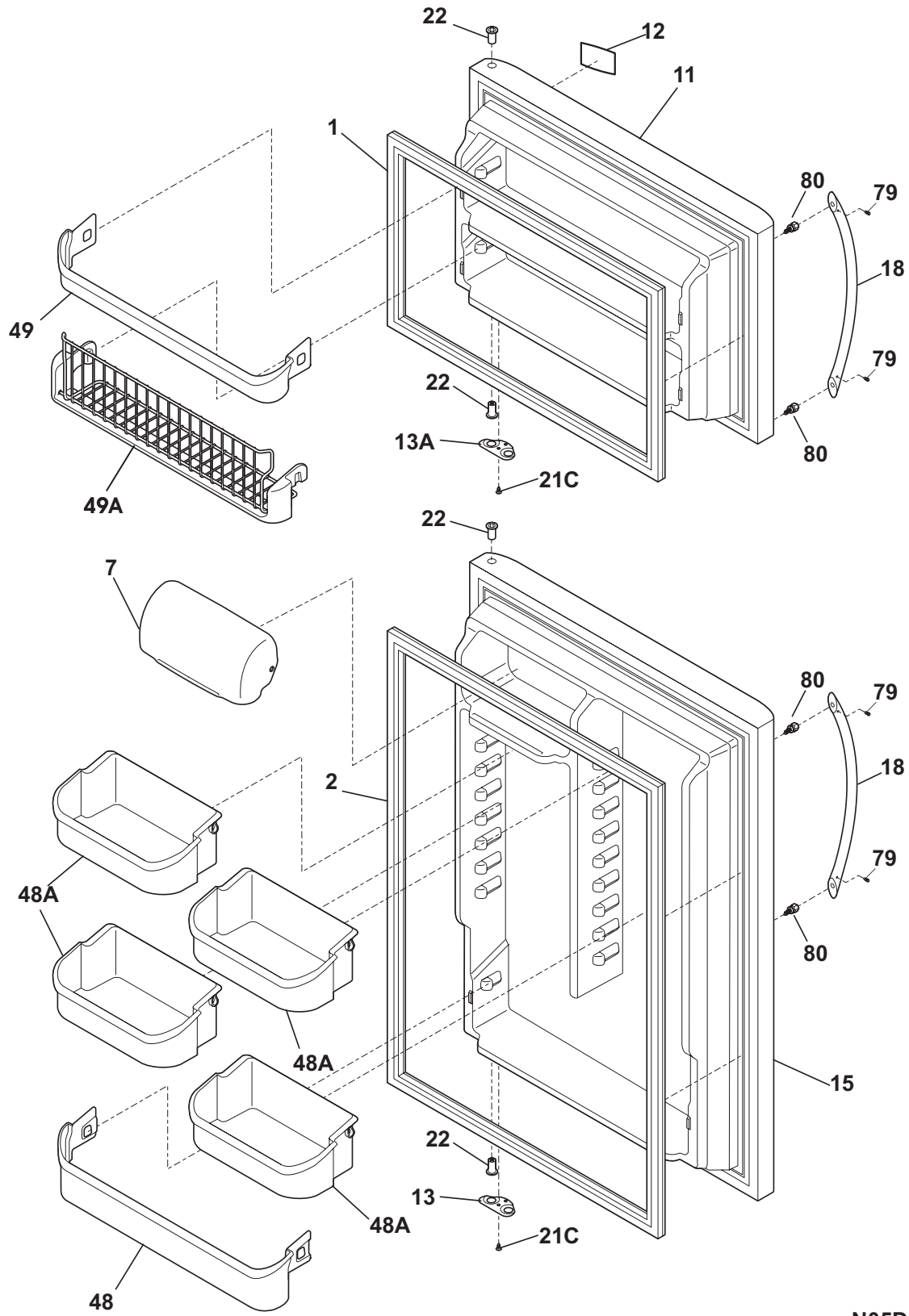

N05DFDDBA0

DOOR

Model Index: A PHT219HK (PHT219HKM3)
 B PHT219HS (PHT219HSM3)

POS. NO	PART NO.		DESCRIPTION
1 #	240514607	A B	Gasket, seal, white, frzr door, magnetic
2 #	240514608	A B	Gasket, seal, white, refr door, magnetic
7	240338303	A B	Door, dairy, clear
11	240450363	A -	Door, frzr, stainless steel, LH
11	240450364	- B	Door, frzr, stainless steel, RH
12	241808801	A B	Label-nameplate
13	240312405	A B	Door Stop, black, refr
13A	240312406	A B	Door Stop, black, frzr
15	240450472	A -	Door, refr, stainless, LH, complete assy
15	240450473	- B	Door, refr, stainless steel, RH
18	240413705	A B	Handle-door, stainless steel, with insert
18*	241601001	A B	Wrench, allen
21C	218252201	A B	Screw, #8 truss hd, 10-32CA x 0.500
22	240527102	A B	Bearing-hinge, black
48	240338101	A B	Bin-door, pseudo, bottom
48A	240338202	A B	Bin-door, gallon
48A*	241779601	A B	Liner, bin
49	240495805	A B	Bin-door, pseudo, frzr
49A	241801401	A B	Bin-tilt out, tilt-out
79	218755402	A B	Screw-set, 10-32 x 0.375
80	218755504	A B	Screw-shoulder, #10 AB, handle mounting
*	218490901	A B	Cleaner, stainless steel

CABINET

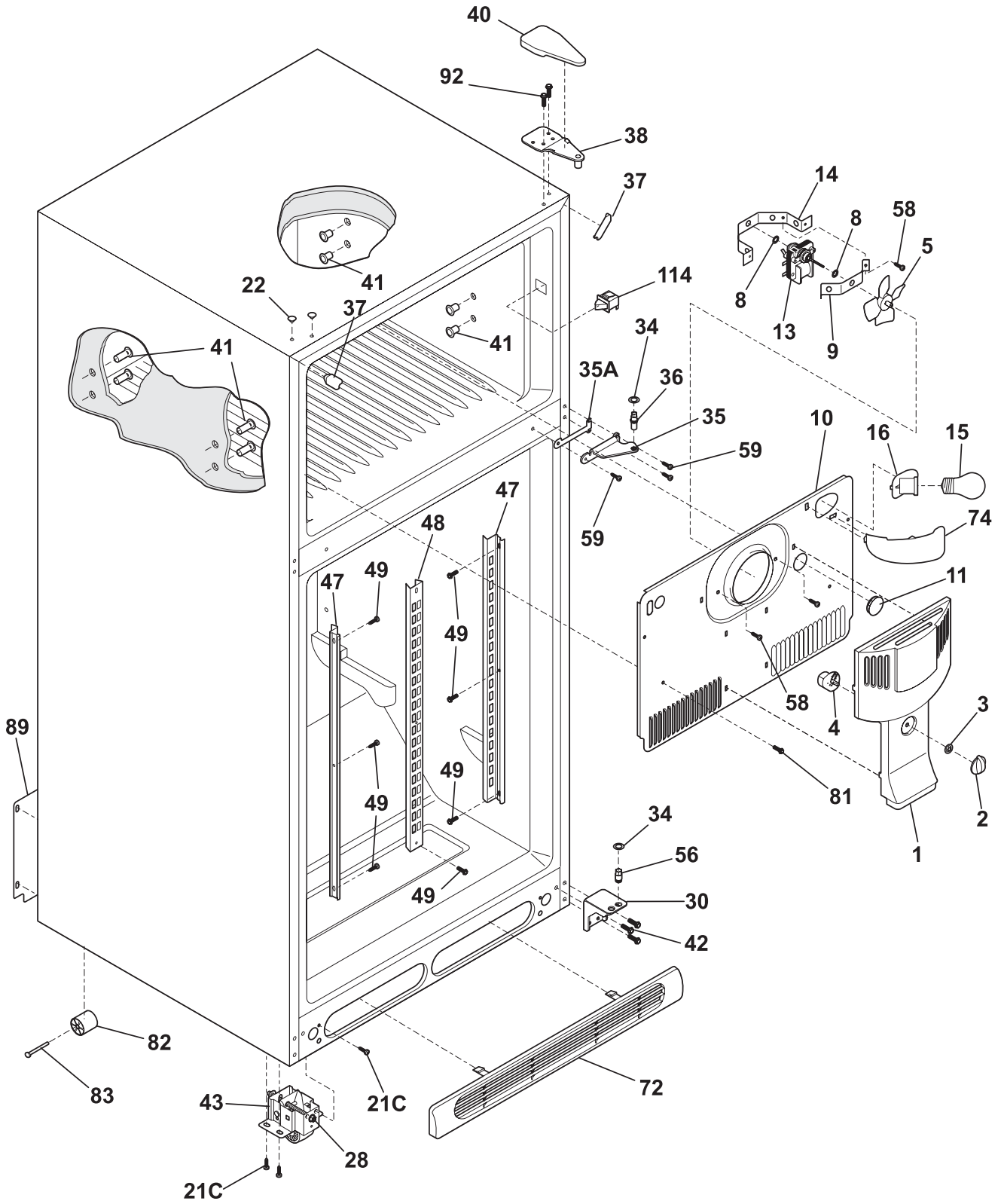

N05BAAAAC2

CABINET

Model Index: A PHT219HK (PHT219HKM3)
 B PHT219HS (PHT219HSM3)

POS. NO	PART NO.		DESCRIPTION
1	240355402	A B	Cover-fan
2	240367001	A B	Knob-damper control
3	5303212803	A B	Nut
4	241523701	A B	Damper-fan cover
5	5308000010	A B	Fan Blade, red, evaporator fan
8	5300157666	A B	Bushing-motor mtg, (2)
9	5303292396	A B	Bracket-motor mtg, front
10	240313611	A B	Cover-evap coil, w/light
10*	240568606	A B	Seal-coil cover
10*#	241537701	A B	Wiring Harness, freezer section, with light
11	5303208309	A B	Plug-hole, factory test
13	240369702	A B	Motor-evap fan
13*	215474201	A B	Washer, "slinger", nylon, evap fan shaft
14	5303292397	A B	Bracket-motor mtg, rear
14*	240433204	A B	Screw, hex washer head, 8-18 x 5/16
15	241560701	A B	Light Bulb
16	241513901	A B	Socket-light
21C	218252201	A B	Screw, #8 truss hd, 10-32CA x 0.500
22	215774920	A B	Plug button, silver mist
28	240335502	A B	Bolt-roller adj, hex washer head, 1/4-20 x 4.020, (2), special
30	240314003	A B	Bracket-lower hinge, black
34	240311303	A B	Washer, hinge, nylon, (2)
35	240313802	A B	Bracket-ctr hinge, white
35A	240336802	A B	Spacer-hinge, center
36	240516402	A B	Pin-center hinge
37	240337614	A B	Trim-cabinet corner, silver mist, (2)
38	240313701	A B	Bracket-upper hinge
40	240354405	A B	Cover-upper hinge, silver mist
41	5308009759	A B	Grommet, shelf mtg, 1.25", LH, (4)
42	240578902	A B	Screw-hinge mtg, hex head, 1/4-20 x 5/8
43	240335005	A B	Roller Assy, adjustable, front, (2)
47	218233301	A B	Channel-shelf mtg, side, (2)
48	241566901	A B	Channel-shelf mtg, center (mll)
49	218362501	A B	Screw, hex washer head, 8-18AB x 1.250, spacer, (2)
56	240516502	A B	Pin-lower hinge
58	5304456287	A B	Screw, hex washer head, 8-15A x 0.500
59	240442708	A B	Screw-#10-32 X 3/4, white
72	240368209	A B	Grille/Kickplate
74	240354302	A B	Shield-light, frzr
81	5304455650	A B	Screw, hex washer head, 8-15A x 0.625, low profile
82	5304418225	A B	Roller, compressor base, rear, (2)
83	5304455655	A B	Rivet, flat head, 1/4 OD x 1-3/4, roller pin
89	241733907	A B	Cover-access, with label
89*	241500303	A B	Screw, hex washer head, 8-18AB x 0.500
92	241710601	A B	Screw, hex washer hd, 1/4 x 7/8, hinge mtg
114#	240505801	A B	Switch, light/lamp

SHELVES

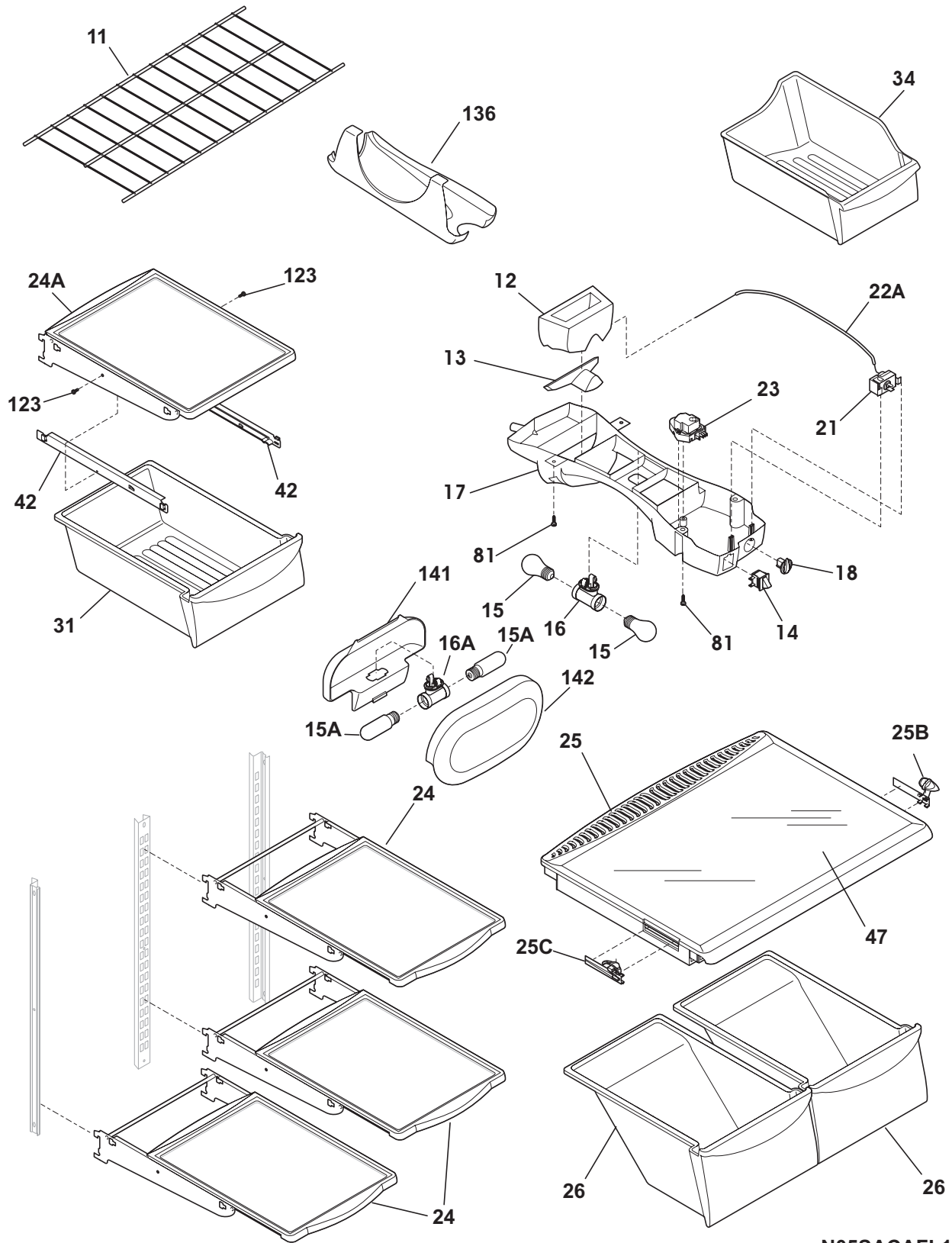

N05SACAFL12

SHELVES

Model Index: A PHT219HK (PHT219HKM3)
B PHT219HS (PHT219HSM3)

POS. NO	PART NO.		DESCRIPTION
11	240358006	A B	Shelf, freezer, full-width, wire
12	240545901	A B	Diffuser-air, top
13	240362601	A B	Diffuser, air, bottom
14 #	241554901	A B	Switch-light/lamp
15	241555401	A B	Light Bulb
15A	241552802	A B	Light Bulb
16	240364201	A B	Socket-light/lamp, dual
16A	241622802	A B	Socket-light
16A*	241593901	A B	Harness-wiring
17	240368101	A B	Control Box
17*	241566801	A B	Harness-wiring, c/box M/Level
18	240360801	A B	Knob, temp control
21 #	5304445058	A B	Control-temperature
22A	240468201	A B	Tube, sensor sleeve, 31 inch, plastic, white
23 #	215846606	A B	Timer, defrost, 60 Hz, 0.25 W, 120 V, 10 hour/30 min
23*	5304455649	A B	Screw-timer mtg, pan hd, 6-20 x 0.438, (2)
24	240350119	A B	Shelf-"Spill-Safe", cantilever, half-width, sliding
24A	240355228	A B	Shelf-"Spill-Safe", cantilever, half-width, fixed
25	240364718	A B	Cover-crisper pan
25B	241613501	A B	Control-humidity, RH
25C	241613502	A B	Control-humidity, LH
26	240343803	A B	Pan, crisper, (2)
31	240530803	A B	Pan-meat, w/o graphics, clear
34	240385201	A B	Container, ice bin
42	240356501	A B	Track, meat pan hanger, RH
42	240365401	A B	Track, meat pan hanger, LH
47	240443301	A B	Panel, pan cover, glass
81	5304455650	A B	Screw, hex washer head, 8-15A x 0.625, low profile
123	215005101	A B	Screw, hanger/rlr mtg, 8-10 x 7/16
136	241657701	A B	Dispenser-can, white
141	241562101	A B	Shield-heat, Mid Level
142	241562202	A B	Shield-light Mid Level
*	241768136	A -	Energy Guide
*	241768135	- B	Energy Guide

SYSTEM

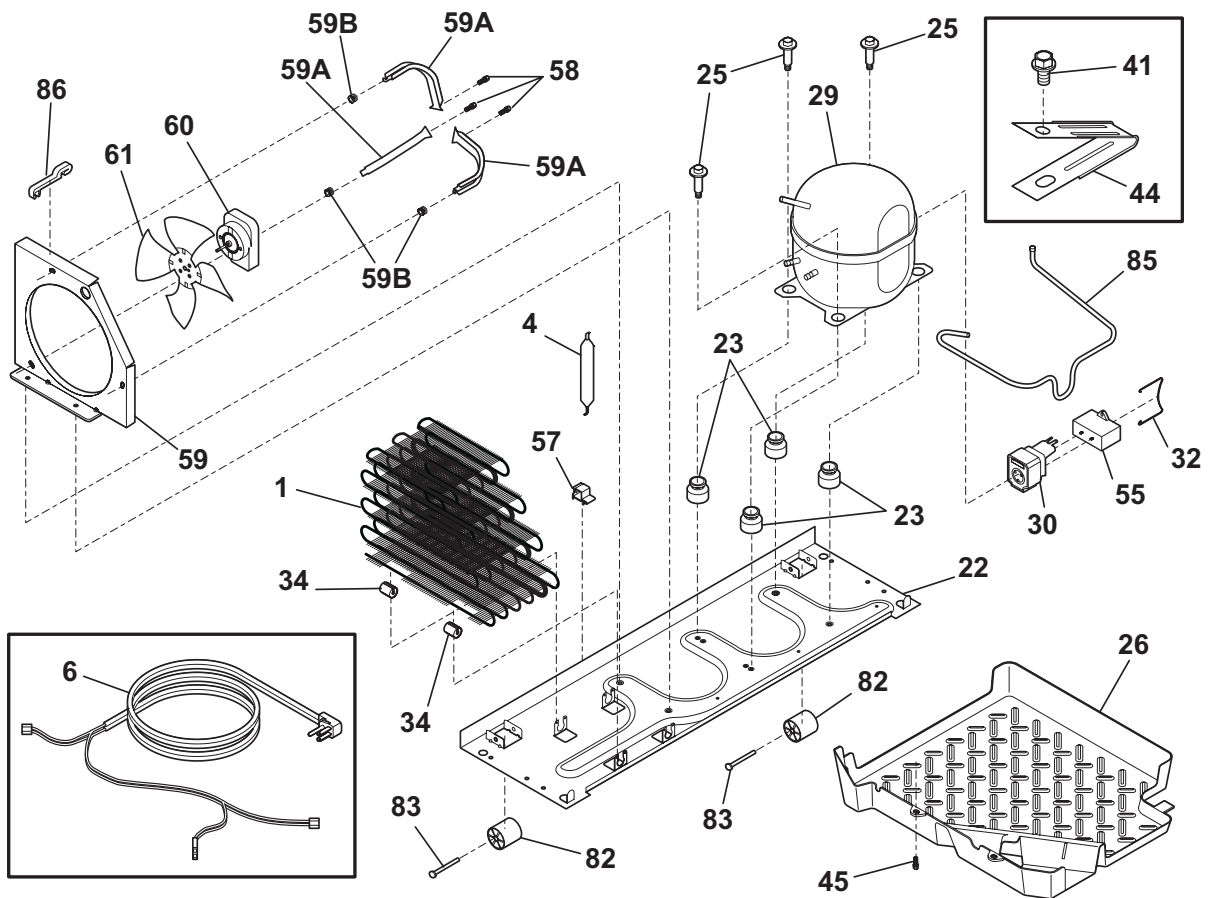
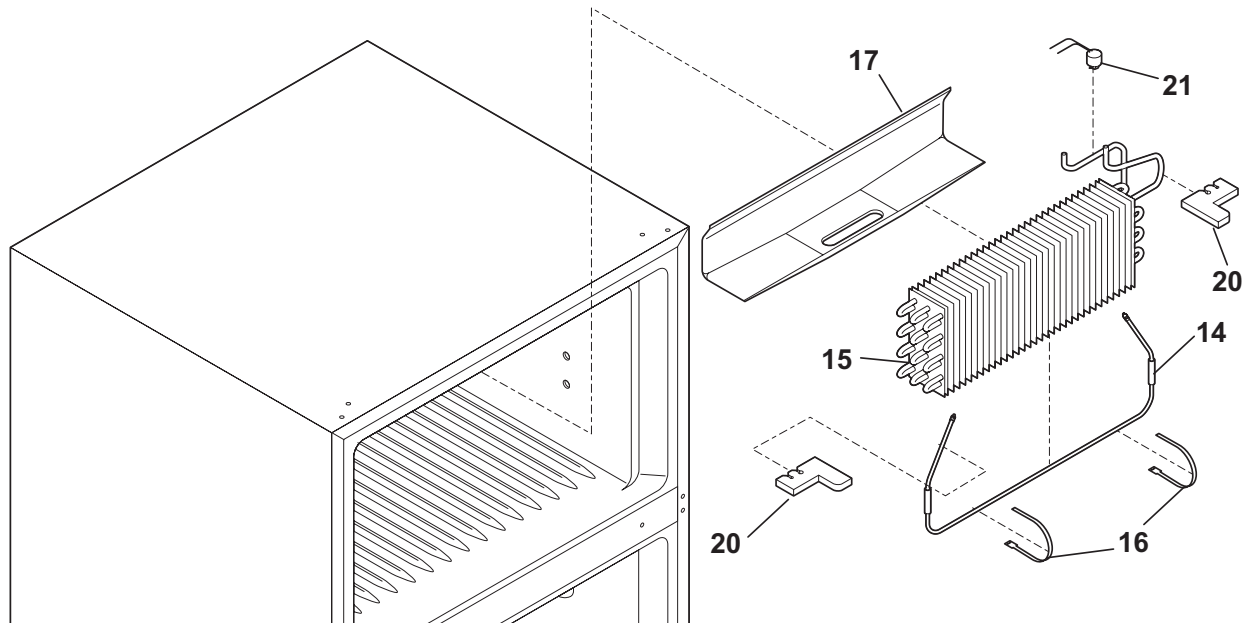

N05CAAAC9

SYSTEM

Model Index: A PHT219HK (PHT219HKM3)
 B PHT219HS (PHT219HSM3)

POS. NO	PART NO.		DESCRIPTION
1	240444401	A B	Condenser, dynamic
4 #	218944001	A B	Drier-filter, R134a System
6 #	241607001	A B	Harness-wiring, machine compt
6*	241537701	A B	Wiring Harness, freezer section, with light
6*	241566801	A B	Harness-wiring, c/box M/Level
14 #	240356217	A B	Heater-defrost
15 #	5303918274	A B	Evaporator Kit
16	5308000110	A B	Strap-evap/heater, aluminum, (2)
17	241551801	A B	Trough-drain
20	241551902	A B	Insulation Block
21 #	5303918202	A B	Thermostat-defrost, kit
22	241602010	A B	Base-compressor
22*	218252201	A B	Screw, #8 truss hd, 10-32CA x 0.500
22*	218709101	A B	Screw, hex head, 10-32 x 0.500
23	218513300	A B	Grommet-compr mtg, (4)
25	240491503	A B	Screw-compressor mtg, 1/4-28 x 1.16, (4)
26	241637401	A B	Pan-defrost
29	5303918355	A B	Compressor Kit
30 #	241713501	A B	Starter
32	241718801	A B	Clamp, elec cont mtg, compressor
34	240405201	A B	Grommet, rubber, black, cond tube/wire
41	240555002	A B	Screw-#8-32 X 3/8
44	215174700	A B	Clamp-service cord, strain relief, galv steel
45	5304455650	A B	Screw, hex washer head, 8-15A x 0.625, low profile
55	218909913	A B	Capacitor, run, 220 VAC, 15 microfarad
57	240542601	A B	Clip-wiring harness
58	240433203	A B	Screw, hex washer head, 8-18 x 3/8
59	240315502	A B	Shroud-cond fan
59*	240346701	A B	Tape-foam seal, shroud
59*	240359403	A B	Screw-fan shroud, (2)
59A	240346501	A B	Bracket-support, cond mtr, (3)
59B	240346601	A B	Grommet-bracket, (3)
60	241584301	A B	Motor-condenser fan
61	241639501	A B	Blade-condenser fan
82	5304418225	A B	Roller, compressor base, rear, (2)
83	5304455655	A B	Rivet, flat head, 1/4 OD x 1-3/4, roller pin
85	240346201	A B	Tube-connector, suction
86	240409302	A B	Spacer-cond tube, black
*	240396801	A B	Clamp, tube/wiring, nylon, black/natural
* #	5303918330	A B	Heat Exchanger Kit, suction line, service
* #	5304421289	A B	Hot Tube Repair Kit, service

ICE MAKER

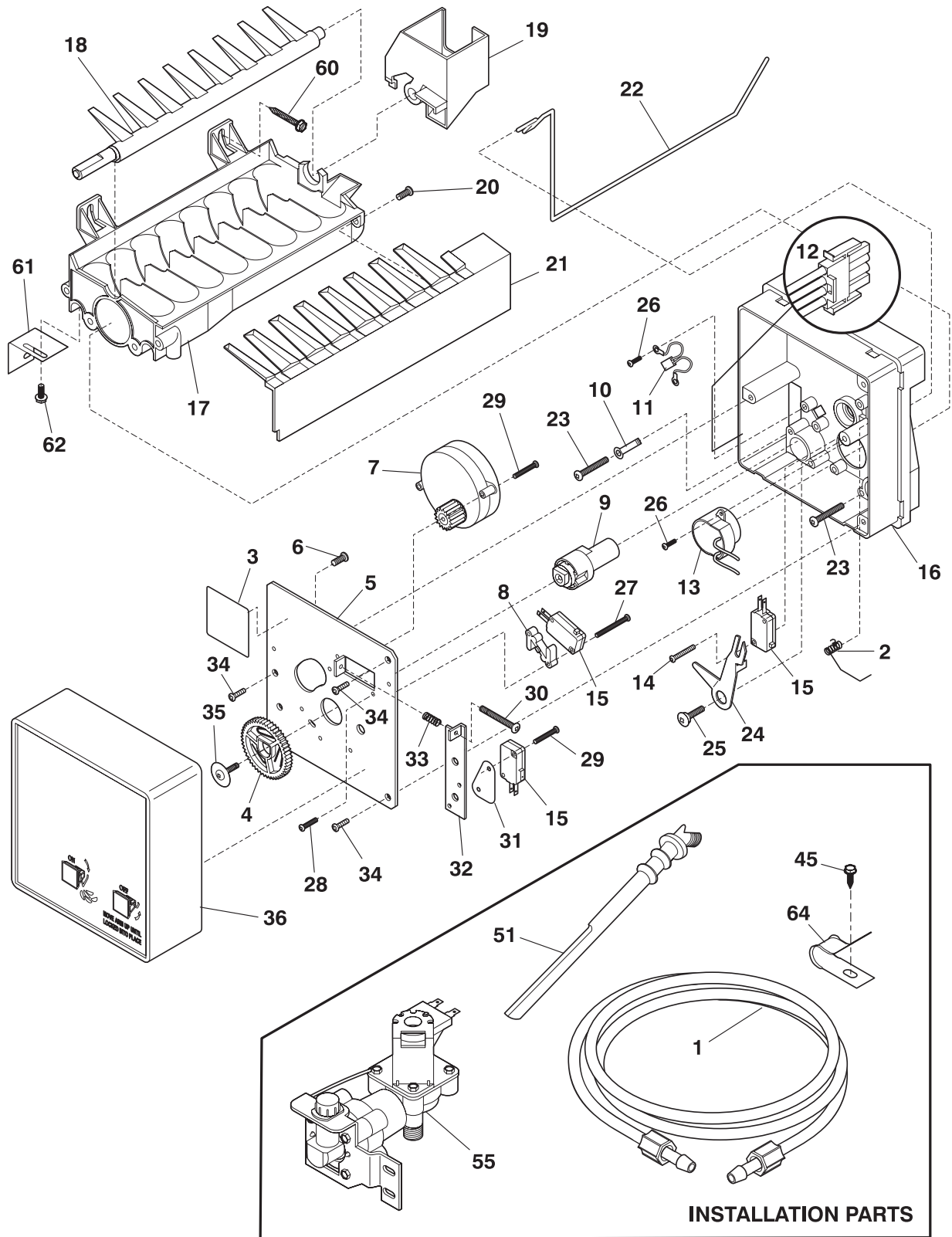

N051115-1

ICE MAKER

Model Index: A PHT219HK (PHT219HKM3)
B PHT219HS (PHT219HSM3)

POS. NO	PART NO.		DESCRIPTION
1	218976901	A B	Tube, water inlet, valve to IM
1*	240561701	A B	Seal-water inlet, inlet valve, to ice maker
2	5304456650	A B	Spring-shutoff arm, ICE MAKER
3	5304456657	A B	Nameplate
4	5304456658	A B	Gear
5	5304456659	A B	Plate-mounting
6	5304456691	A B	Screw, M 3x20 #3, valve plate
7 #	5304445222	A B	Motor-ice maker Svo
7*	5304445223	A B	Spring Beam
8	5304456661	A B	Spacer-hold switch
9	5304456662	A B	Cam
10	5304456689	A B	Retainer
11 #	5304456663	A B	Thermal Cutoff, ICE MAKER
12 #	5304456875	A B	Harness-wiring, icemaker
13	5304456665	A B	Thermostat, ICE MAKER
14	5304456666	A B	Screw, M 3x20 #2, (6)
15 #	5304456667	A B	Switch-micro, (3)
15*	5304456688	A B	Terminal
16	5304456668	A B	Support
17	5304456669	A B	Mold-ice maker, w/therm cut off
18	5304456670	A B	Ejector-ice
19	5304456671	A B	Bearing & Inlet, fill cup
20	5304456677	A B	Screw, 8-32 x 3/8
21	5304456672	A B	Ice Stripper
22	5304456673	A B	Shut-off Arm
23	5304456674	A B	Screw, M 4x25 #2, mold-to-support, (2)
24	5304456675	A B	Lever Arm
25	5304456676	A B	Screw, M 4x12.8 #2, lever arm/sprt
26	5304456680	A B	Screw, plask, 4-14 x 3/8
27	5304456677	A B	Screw, M 3x25 #3, hold switch mtg, (2)
28	5304456660	A B	Screw, M 4x6 #2
29	5304456678	A B	Screw, M 3x12 #3, (2)
30	5304456679	A B	Screw-timing adj, M 4x25 #3
31	5304456680	A B	Insulator
32	5304456681	A B	Plate-valve switch
33	5304456682	A B	Spring, shut-off arm
34	5304456683	A B	Screw, M 4x12 #2, (3)
35	5304456684	A B	Screw
36	5304456685	A B	Cover-ice maker
36*	5304456690	A B	Label, on/off
45	5304456650	A B	Screw, hex washer head, 8-15A x 0.625, low profile
51	241523501	A B	Tube-water, ice mold fill, extension
55 #	240519601	A B	Valve-water, single solenoid, 60 Hz, 105/120 V
55*	218709101	A B	Screw, hex head, 10-32 x 0.500
60	218362501	A B	Screw, hex washer head, 8-18AB x 1.250, spacer, (2)
61	5304456686	A B	Bracket-leveling, ICE MAKER
62	5304456687	A B	Screw-IM brkt mtg, special, 8-32D x 0.375
64	5304455846	A B	Clamp, .31 ID, steel, water tube
*	218888001	A B	Adapter, water line, w/fittings
*	241642501	A B	Ice Maker, radius cube, 115 V, Svce
*	241642601	A B	Harness-wiring Svo
*	5304456692	A B	Washer
*	5304456693	A B	Nut, M 3.5
*	5304456737	A B	Washer

WIRING SCHEMATIC

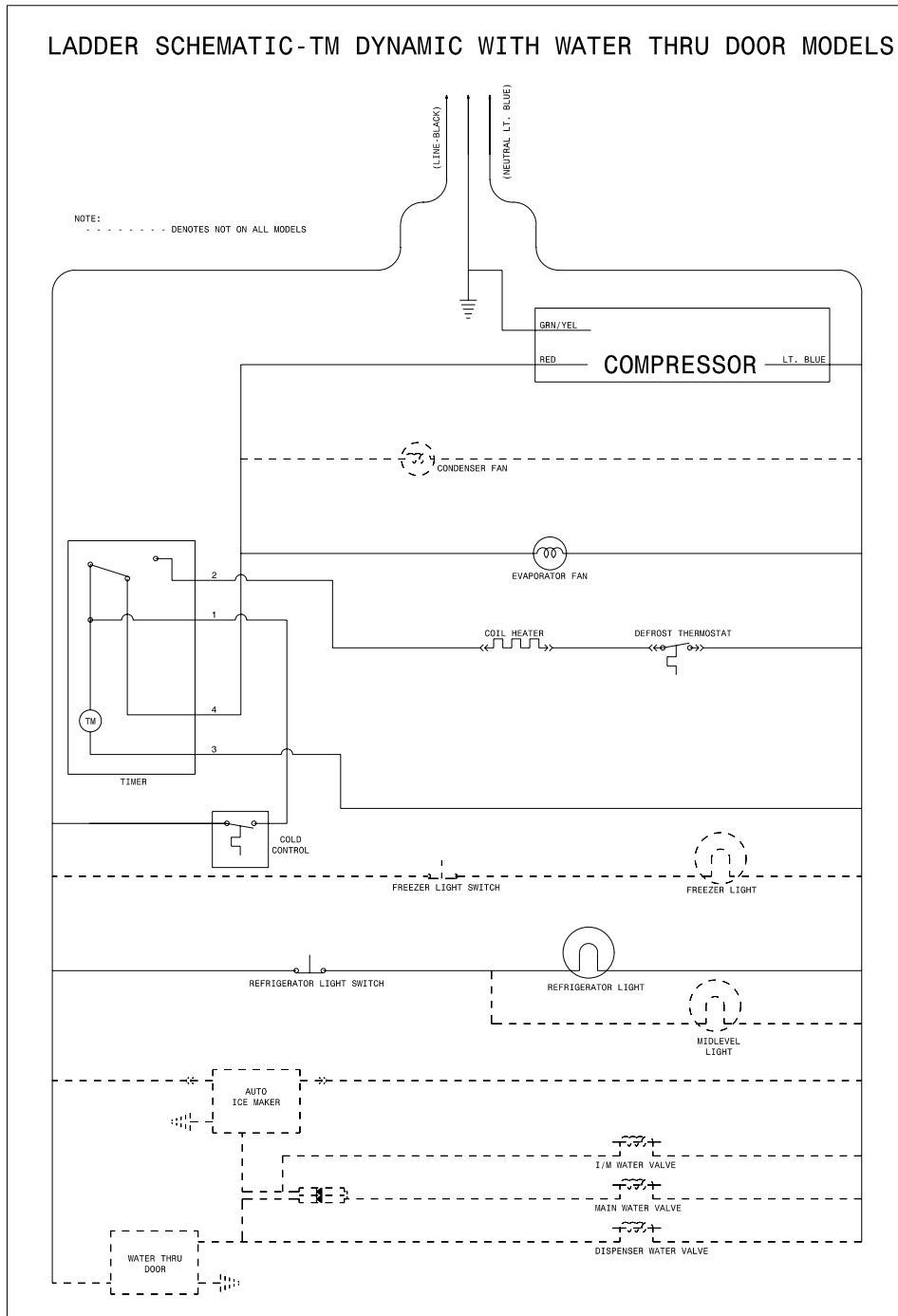

WIRING DIAGRAM

